The District's Newsiest Weekly and the Best Possible Advertising Medium

The Stirling News-Argus

With Which Is Incorporated The Stirling Leader

Published every Thursday in the interests of Stirling and Hastings County

VOL. No. 82 — No. 14 | STIRLING, HASTINGS CO., ONT. JUNE 7th, 1962 | $3.00 per year in Canada— Single copies 7 cents

Village Tax Rate For 1962 Struck At Regular Meeting of Council

14.8 Mill Increase In Commercial Levy and 13 Mills on Residential - Farm Rate

In regular session on Monday night the Village Council struck the current year's tax rate at 104 mills on commercial and industrial property and 97 mills on residential property. The latter is made possible through the Provincial Government's unconditional grant to the municipality on a per capita basis. The decision of Council came only after lengthy consideration of the various departments of municipal government.

Reeve G. C. Mouck presided and Councillors G. B. Noble, Jas. Chambers, B. Jones and R. Anderson were in attendance.

Increase In Assessment

The total assessment for the Village is $1,143,564; comprising $331,062 commercial and $812,502 residential. This is an increase of $57,864 over last year and the total taxes levied will be $113,243.13.

This year there is a slight decrease in the County rate and an increase of 6.7 mills in the Stirling-Rawdon District High School Area. By reason of a special grant by the Ontario Department of Education the Public School rate on residential and farm property is down 1.3 mills and up .6 on commercial property. The sewer rate which covers the payment on the debt retirement and interest was set at 12.5, an increase of 2.5 mills over last year when the capital payment was deferred. The Village rate on residential property is 26.3, an increase of 5.3 mills over 1961, and on commercial property 31.4 or an increase of 5.2 over last year.

The Library grant, hydral rentals, Board of Health, debentures and street lighting are included in the Village rate under the budget set up by Humpage, Taylor and McDonald, the auditors.

Following are the various rates set under Bylaw No. 630, which was given its several readings and passed:

	Com.	Res.
County Rate	18.4	18.4
High School Area	22.9	22.9
Public School	18.8	16.9
Sewerage	12.5	12.5
Village	31.4	26.3
	104.0	97.0

Deputations

Messrs. Elwood Bateman and Lloyd Dafoe waited upon Council regarding plans for allaying the dust nuisance on Baker Street. Mr. Bateman, who acted as spokesman, expressed the view that this street had been somewhat neglected in the past and wanted to know if it would be primed with oil as other streets or given a treatmen with calcium chloride. If the latter he suggested a heavy coating be applied. He also inquired as to the possibilities of sewerage on this street.

Reeve Mouck assured the delegation that either oil or calcium would be used on the street, but there was little chance of any sewerage extension at the present time.

Donald Dean waited upon Council with reference to regulations regarding construction on a lot, on which he proposed building a residence. He was promised a decision later.

Among the correspondence tabled were letters from the Ontario Department of Highways giving approval to Bylaw No. 629 covering maintenance of Village streets to the amount of $10,000; from the Department of Public Welfare, enclosing a cheque for $993.47 as Stirling's share of costs of Children's Aid; Canadian National Railway, with reference to frontage charge on lot 4 on the west side of North St.; Stirling Chamber of Commerce, requesting a plebiscite on the question of the establishment of a Brewer's Retail and liquor store in the Village.

On motion of Councillors Noble and Jones the Clerk was instructed to advise the Canadian National Railways that their property was designated as commercial for frontage tax purposes and enclose an account for same.

To Counsell Solicitor

With reference to the request from the Chamber of Commerce for a plebiscite, Council decided to submit the matter to the Village solicitor for instructions as to the proper procedure.

Fuel Tender

The tender of Hatton Fuels for supplying fuel oil to the varoius municipal buildings was accepted on motion of Councillors Anderson and Chambers. The price quoted is fuel oil 16.5c per gal, and stove oil 20.9c per gal. Ken Sine and Osterhout Fuels also submitted tenders.

Police Report

Police Chief D. Ketcheson submitted his monthly report. He also suggested the purchase of radar equipment to cope with the speeding menace in the Village, and stated he had been advised that the neighbouring Village of Frankford would consider buying such equipment on a share-basis.

On motion of Councillors Noble and Jones the police report was adopted, and the payment of the annual increment and clothing allowance to Chief Ketcheson authorized. His 1962-63 salary is $4200 plus $200 clothing allowance and $500 car allowance.

The matter of treatment of Baker, Rosco, William and Elizabeth Streets with a dust allayer was left in the hands of the streets committee.

Frank Broekema, streets superintendent, reported on this branch of the municipal work. He also stated outsiders dumping garbage at the municipal dump were causing some concern but it was thought the matter was settled for the present.

The following accounts were passed for payment:

General

Stirling Radiator Repair Shop, $17.00; Daily Commercial News Ltd., $41.40; Township of Rawdon, $65.00; R. Miller, $37.00; Allied Chemical Canada Ltd., $160.06; S. R. Hart & Co., $53.36; Registry Office, $2.00; Bell Telephone, Municipal Office, $18.55, Police $15.82, Fire $26.32, Total $60.69; Ontario Water Resources Commission, second quarterly payment, $5,774.00; D. M. Ketcheson, May account, $52.60; McFarlane's Garage, tire, $36.74; Stirling News-Argus, Board of Health, $14.74; Stirling News-Argus, $5.50.

Community Hall

Public Utilities, 50c; Hatton Fuels, $44.26.

Cemetery

Stirling Lumber, $3.61; McIntosh & Wells, $8.70.

Mailing Lists Are Corrected

The mailing lists of the News-Argus have been corrected up to June 6th and all subscribers are requested to check the label on their paper. In case of an error in the expiry date please contact this office at once. If in arrears an early settlement will be appreciated.

Michael Long Won Scholarships

Congratulations go to Michael Long, of Stirling, for a most successful year in his studies at Queen's University. He won the University Scholarship for honours in Physics, value $300, and the Susan Near Scholarship in Mathematics, value $60. He is the son of Mr. and Mrs. Frank Long, Edward St., and a graduate of Stirling High School.

At Nurses' Reunion

Mrs. D. R. Williams attended the 10th Reunion of the School of Nursing of Belleville General Hospital on Friday and Saturday last. Eighteen members of the class were present and included three former Stirling girls, Mrs. Doreen (Fox) Hackett, of Belleville; Mrs. Margaret (McIntosh) Smith, Brockville, and Mrs. Barbara (Faulkner) Harte-Maxwell, of Peterborough.

Bowling Greens Ready For Play

Announcement has been made that the greens of the Stirling Lawn Bowling Club are ready for play.

A pot luck supper in the Club House is planned for next Wednesday evening.

New Members Are Invited

The Club would like new members and anyone interested is invited to turn out and try the game. Members will gladly assist in instruction in the rules of the game.

R. W. Camm New AOTS President

At the regular dinner meeting of St. Paul's United Church AOTS Men's Club held last night, R. W. Camm was installed as President for the coming year. Doug Ptolemy, President of the AOTS District Council of Belleville Presbytery, conducted the installation ceremony.

Other officers installed were: Hon. President, Rev. P. J. Hommersen; Past President, Jack Bush; Vice-President, H. C. Bird; Secretary, Francis Lyons; Treasurer, Carl Potter.

The devotional period was conducted by Elvin Carr and Harold Hagerman acted as Sgt. at-Arms.

Following the installation ceremony the District President gave an interesting address on the new curriculum of the United Church of Canada.

In Hospital

Friends of Arthur Wilson, West Huntingdon, will regret to learn he is a patient in Belleville General Hospital, where he was taken by Duffin's Ambulance on Thursday afternoon last. The latest report is that his condition is improved.

Merrie Bowlers Winners of Lyons Footwear Trophy

Tuesday evening, June 5th, completed the two-weeks' bowl-off by the three local women's leagues for the handsome Lyons' Footwear (Canada) Limited play-off trophy.

The Wednesday Afternoon Merrie Bowlers, the Wednesday Evening Women's League and the Friday Afternoon Energetic League are each invited to send their six bowlers with the highest year's average to bowl for the trophy.

The Merrie Bowlers bowled exceptionally well the second night of the bowl-off accumulating a total pinfall of 3,426 with games of 1153, 1187 and 1086 for five players counted. For the two nights' scores they had a pinfall of 6,218 to take the trophy. The team consisted of Bessie Hewton, Pearl Fraser, Marilyn Pollock, Barbara Noble, Ollie Orser and Tillie Green.

In second place was the Energetic League with a total pinfall of 5,562. The players on this team were Lenora West, Hilda Rose, Ruth Warner, Winnie Armstrong, Evelyn Sleeper and Marjorie Potts.

In third place with a pinfall of 5,333 was the Wednesday Evening League, last year's winners. This team had as players Rosa Spry, Earla Crossman, Marion Holt, Ivy Poste, Luella Bronson and Juanita Osmond.

All extended congratulations to the winners on their excellent bowling and Ray Poste presented them with the trophy and took photographs of them.

Winner of Draw

Arthur Vandervoort, Stirling, was the winner of a chaise lounge in a draw at Lipson's Store, Belleville, recently.

"At Home" On 25th Anniversary

Mr. and Mrs. James V. Holt will be "At Home" to their friends and relatives on Friday, June 15th next, from 2 to 5 and 7 to 9 p.m. on the occasion of their twenty-fifth wedding anniversary.

Riverside Const. Awarded Contract

Riverside Construction, Stirling, has been awarded the contract for rebuilding the retaining wall on the south side of Campbell St. between Pinnacle and Church St., Belleville. The contract was let on Wednesday.

Attend I.O.O.F. Rally At Peterboro

Some forty members of Stirling and Springbrook lodges attended an Oddfellow Rally in Peterborough Memorial Arena on Saturday night. During the meeting the third Degree was conferred on twenty-five candidates by the Degree Team from Mt. Pleasant Lodge, No. 717, Schenectady, N.Y. A parade from the shopping centre on George St. to the Memorial Arena preceded the meeting.

Contractor Starts Work

This (Thursday) morning the Lightfoot Construction Co., of Belleville, began work on the reconstruction of Highways No. 33 and 14 within the Village limits. It is understood operations will be centred on the bridge and the four corners first, with Front St. from North to Emma next in line. This portion of the contract is to be completed some time next month and the remainder of the work by September.

Attends Convocation

Mrs. E. A. Carleton spent the weekend in Montreal, where she attended the convocation exercises of Sir George Williams University. Her niece, Miss Beth Wylie, of Brantford, received her B.A. Degree and her diploma in Association Science at the ceremonies held in the Armouries on Friday night. The reception for friends and relatives was held at the Windsor Hotel.

Stirling 'Falcons' Defeat Madoc In Thriller for Initial League Win

Homer By Roger Smith Breaks Up Pitcher's Battle — Final Score Was 5 to 4

Stirling "Falcons" put on a rousing finish with four runs in the ninth inning to defeat Madoc 5 to 4 last night at the Henry St. playground in a scheduled Trent Valley League game. The game was a pitcher's battle between W. Shaw for the visitors and Larry McMaster, on the mound for the "Falcons," and was witnessed by a fair crowd of spectators. Shaw had 9 strikeouts and didn't issue a walk, while McMaster had 8 strikeouts and gave up three walks. The locals garnered 12 hits off Shaw's offerings, while Madoc had nine off McMaster.

Roger Smith was the hero of the piece for local fans, when he hit a home run with the sacks loaded in the final inning. Two were out at the time. He was called out for interference by the third base coach.

Madoc tallied in the first and second innings and Stirling in the first and third to tie the score 2-2. McMaster blanked the losers until the eighth when they pushed across two runs to make it 4 to 2. This set the stage for the Stirling rally in the last of the ninth. After two were out Reid, Faulkner and Shortt got on base and Smith plated them all with his homer.

The Line-Ups

Madoc — Hughes, 3b; Whiteman, ss; Barnard, c; Stickwood, 1b; Shaw, p; Empey, 2b; Johnston, cf; McNichin, lf, and Lepper, rf.

Falcons — Shortt, 2b; Smith, c; McCrory, rf; Hagerman, lf; McMaster, p; Beckett, 3b; McConnell, ss; Reid, cf; Bell, 1b. Faulkner replaced Bell in the 7th.

Umpires — Plate, Ross, Madoc; base, Ray, Stirling.

Score By Innings

Madoc	1 1 0 0 0 0 0 0 2 0—4
Stirling	1 0 1 0 0 0 0 0 0 3—5

Lose To Bloomfield

Last Friday night the "Falcons" dropped an 8-5 decision to Bloomfield at the local ball field.

59th Anniversary

Congratulations are extended Mr. and Mrs. William Patterson, Church St., who will observe their 59th wedding anniversary on Sunday, June 10.

St. Andrew's Ladies' Aid

St. Andrew's Presbyterian Church, Stirling, Ladies' Aid held their regular meeting on Tuesday, June 5th in the Sunday School rooms. Several ladies were welcomed from other local churches.

Following the devotional and a short business meeting, Mrs. Vernon Matthews favoured with a lovely piano selection.

Mrs. Alton Hadley showed pictures of their recent trip to Africa which was most interesting. The President, Mrs. Fox, expressed thanks to Mrs. Hadley and Mrs. Ken Ray presented her with a gift.

Local and Personal

Mr. J. Barrons Sr. was taken to Belleville Hospital this (Thursday) morning by Duffin's Ambulance.

Mr. Frank Long, Edward St., returned home from Belleville General Hospital on Wednesday.

Mr. and Mrs. R. A. Jackman and family, of Islington, were week-end guests of Mrs. A. Fanning, John St.

Mr. and Mrs. R. McCullough and family, of Toronto, were week-end guests of Mr. and Mrs. W. Graver.

Mrs. Burton Woodbeck returned home from Belleville Hospital on Wednesday last.

Friends of Mr. Bert Finkle, R.R. 2, Holloway, will regret to learn he is a patient in Belleville General Hospital, where he was taken early Friday morning.

Mr. and Mrs. Vernon Harry and Mr. and Mrs. Douglas McCrory attended the Harry Family Reunion held at Stockdale Community Hall on Sunday last. A pot luck dinner was held at noon.

The Rev. David and Mrs. Potter with their children Jane, Judy, Allan and James, of Eganville, Ont., were visitors at the Rectory last Sunday.

Mrs. J. W. Gibson, Cobourg, was a recent guest of her mother, Mrs. Maude Runnalls.

I.O.D.E. Bridge Marathon Wind- Up

The wind-up of the I.O.D.E. Bridge Marathon which progressed from November 1st to May 31st, took place last night, when Mrs. Edwin Warren, convener, was hostess for a pot luck supper and social evening.

Following the supper nine tables participated in bridge, with Mrs. A. Lawes winning top honours for the evening and first prize. Mrs. E. Cain won the travelling prize and Mrs. L. Rawlings, the hidden prize.

Mrs. Warren, convener, presented the marathon prizes as follows: 1st, Mrs. G. Finkle and Mrs. B. Bastedo; 2nd, Mrs. Wm. Webber and Mrs. G. Whitehead; and third, Mrs. G. Glendinning and Mrs. R. Philp.

Mrs. Glendinning, on behalf of the I.O.D.E., presented Mrs. Warren with an appropriate gift in appreciation of her efforts in convening the marathon and for opening her home for the closing event of the season.

At the conclusion tea and coffee were served.

Masons At St. Paul's

Members of the Masonic Order attended St. Paul's United Church on Sunday morning. Rev. P. J. Hommersen, minister, delived a sermon on Masonic Principles. He was assisted by Wor. Master M. Clancy who read the Scripture lesson.

Speaker At Rotary Club

Alton Hadley, of Stirling, gave a most informative and interesting talk on the people and their habitat in South Africa at Tuesday night's dinner meeting of the Stirling Rotary Club. His talk was complemented by numerous coloured slides taken while he and Mrs. Hadley were on a visit to Mr. and Mrs. Eric Mumby last fall. The speaker was introduced by H. J. Wells and L. Rawlings expressed thanks on behalf of the Club members.

Candidates Qualify For Federal Vote

The names of three candidates will appear on the June 18th ballot in Hastings-Frontenac, having qualified at Nomination proceeding, Monday: Thos. Neal, Liberal; John Page, N.D.P., and Rod Webb, P. Conservative.

In Hastings-South the candidates are Leslie Digby, N.D.P.; Leo Grills, P. Conservative, and Robert Temple, Liberal.

Visitor To News-Argus Recalls Hockey Write-Ups

A visitor to the News-Argus office on Tuesday evening was R. W. Beattie, of Guelph, a brother of Les Beattie, who was a member of the Stirling hockey team in the hey day of the Trent Valley League in the 1930-32 era. Mr. Beattie still recalls reading the accounts of the thrilling games in the News-Argus and dropped in on his way through to give an accolade to the sports writer on this journal at that time. "The write-ups were a real story of the games and the best I've ever read," stated Mr. Beattie. So Gus Dobbie or Bill Jones, take a bow! He also stated that "Les" was now located in Sudbury where he is employed by the Ontario Department of Lands and Forests.

Father F. J. O'Neill Honoured on 15th Anniversary of Ordination

Ascension Thursday of 1962 will hold pleasant memories for Rev. Father O'Neill, of St. James Parish, for many years to come.

He was very much surprised after Mass Thursday evening to find his parishioners very reluctant to leave the church premises instead of hurrying home as is the usual custom. He was even more puzzled when Robbie Marbry told him he was wanted at the Rectory and by this time his curiosity just had to be put at ease.

On his arrival at the Rectory he was greeted by some ninety adults and children who had gotten together to help him celebrate the fifteenth anniversary of his Ordination to the Priesthood. To make the evening complete Father O'Neill's mother and father, Mr. and Mrs. J. V. O'Neill, of Belleville, came to Stirling to be with their son on this happy occasion.

Chairwoman for the evening, Mrs. S. Meeks, welcomed the guests and on behalf of the parishioners extended congratulations to Father O'Neill.

For the programme Roseanne McAvoy sang two solos, accompanied by Mrs. J. Forestell at the piano. Little Misses Lana and Sandra LaChappelle each did a solo tap dance number, accompanied by Roseanne McAvoy. Mrs. J. Ryan contributed a humorous reading.

Mrs. J. Donohoe read the address and the presentation of a clerical cape was made by Mrs. J. Doran. Father O'Neill thanked everyone for their kindness and generosity in making the evening such a splendid surprise and especially for the thoughtfulness of having his mother and father help celebrate.

Mrs. Meeks thanked all who came and helped make the evening such a fine success. Refreshments were served by the ladies of the C.W.L. and a social hour was enjoyed by all.

Notice To Water Users

Effective at once, the watering of lawns and gardens from the Village Water System may be carried out only between the hours of 7 and 9 a.m. and 6 and 9 p.m.

—STIRLING PUBLIC UTILITIES

Dated at Stirling this 24th day of May, 1962.

12-2

- COMING EVENTS -

RESERVE THURSDAY, NOVEMBER 8th for St. John's Afternoon Guild Tea and Bazaar at the Parish Hall. 14-1

STIRLING ROTARY STREET FAIR, Monday, July 23rd. Drawing on 12 ft. Princecraft Car Top Boat, complete with oars and car top carrier, value $265.00. Tickets 25c each or five for $1.00. 12-tf

PLAN TO ATTEND BETHEL SUNday School Anniversary, Sunday, June 17th, at 7.30 p.m. Mr. Gibson Patterson, formerly of Stirling, will be the speaker. Special music by St. Andrew's Presbyterian Church Junior Choir, under the direction of Miss Linda Anne Morrow. Social hour following. 14-2

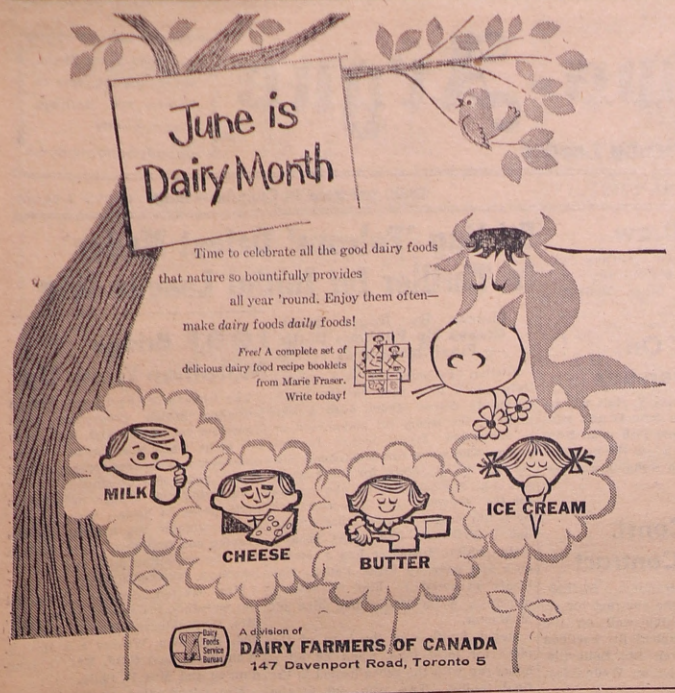

Mount Pleasant

The first Regional Meeting of West Hastings United Church Women of the Belleville Presbyterial convened at Mount Pleasant United Church on Wednesday, May 30th with Mrs. Kenneth Weaver in charge. The guest speaker was Miss Millicent Howse who has served as a missionary in Angola for over thirty years. Last year she was a guest at the meetings of the World Council of Churches held in New Delhi, India. A luncheon was served at noon by the local U.C.W. to approximately one hundred women.

At the morning Church service Miss Linda Potts rendered her Festival solo.

Mr. Paul Jeffs spent a short visit home last week.

Friends received news of the death of Mrs. John Shand, of Toronto, at her home on May 30th. She was the former Florence Wynn and resided in Campbellford previous to her marriage. She leaves to mourn her husband, John Shand, one daughter, Mrs. D. F. (Margaret Elizabeth "Betty") Duncan, of Richmond Hill; one son, John Alexander (Alex), of Toronto, and two grandchildren, Ian and Paul. One brother, Hector Wynn, Toronto, and one sister, Maude, of Brighton, England, also survive. The funeral was held Friday, June 1st at the Trull Funeral Home, Toronto. Interment was in Pine Hill Cemetery.

Mr. and Mrs. Sid Hutchinson, of Windsor, and Mr. and Mrs. Frank Hutchinson spent Monday at Kingston and on Tuesday they called on several old friends in the Lindsay area. The former folk returned to Windsor on Thursday after a holiday here with his brother and wife.

Mr. and Mrs. Frank Emerson, of Moira, accompanied Mr. and Mrs. Sid Williams to Perth on Sunday and they were dinner guests of Mr. and Mrs. Stan Tufts.

Mrs. Frank Wrightman, Trenton, has returned home after a week's holiday with Mr. and Mrs. Milford Wrightman.

Mr. Ross Hoard was a recent guest of Mr. and Mrs. Charles Tamlin, of Woodville.

Mr. and Mrs. Vernon Curry and Mr. and Mrs. George Johnston, Toronto, were recent week-end guests of Mr. and Mrs. Herbert Smith.

Mr. and Mrs. Frank Hutchinson were supper guests of their cousins, Mr. and Mrs. Arthur Brough, Thomasburg, Sunday evening.

Mr. and Mrs. Jack Wrightman, of Trenton, were recent guests of Mr. and Mrs. M. Wrightman.

Mrs. Milton Shaw, Ivanhoe, and Mr. and Mrs. Roy Thrasher attended a birthday party on Sunday at the home of Warden and Mrs. Harold Varty, of Tweed, in honour of his aunt, Miss Eliza Coulter.

Minto

Sympathy of this community is extended to the family of the late Mr. R. Trenear who passed away in the Belleville Hospital on Tuesday of last week.

St. Thomas W.A. held a dinner and quilting in the Orange Hall on Tuesday of this week.

Mr. and Mrs. W. J. Tanner, Mr. Clare Tanner and Miss Edna Tanner spent Sunday afternoon at the home of Mr. and Mrs. Harold Varty, Bogart.

Mr. and Mrs. Ern Broadworth are proud grandparents of a baby daughter, born to Mr. and Mrs. Bill Elliott, of Arnprior.

Mrs. Stanley Kellar underwent surgery in a Peterborough hospital on Monday morning. Friends hope for a speedy recovery.

Mrs. Phil Vance spent the week-end with her daughter, Mrs. Archie Tanner, Belleville.

Mr. Ernest Sarles, accompanied Mr. and Mrs. Alvin Pollock, of Campbellford, and Mr. and Mrs. Ray Moran, of Frankford, to Kincardine and spent the week-end visiting relatives.

Mr. and Mrs. Howard Juby, of Belleville, spent Thursday evening with Mr. and Mrs. Orval Jackson.

Mr. and Mrs. Bob Jeffrey and boys, Belleville, were tea hour guests of Mr. and Mrs. J. B. and Lorne Hagerman on Sunday.

Mr. and Mrs. Joe Forestell entertained Mr. and Mrs. W. J. Cassidy, Mr. and Mrs. Stafford Cassidy and family, Mr. and Mrs. Leo Cassidy and family, Mr. and Mrs. Stafford Whalen, of Stoco; Mr. George Cassidy and Mr. Howard Cassidy, of Tweed; and Mr. and Mrs. Leo Harrigan and family, of Peterborough, to dinner on Sunday evening.

Mrs. Bill Warren, of Harrowsmith, spent the week-end with her father, Mr. Wm. Wright.

Mr. and Mrs. Orval Jackson visited Mr. and Mrs. Herb Brady, of Cooper, on Sunday.

Cooking Comments

Canada's Food Guide recommends that children drink 2½ cups of milk per day. Adolescents, adults, nursing and expectant mothers require milk too. The Food Department of Macdonald Institute, Guelph, suggests that you try flavoured milk for variety. To a glass of hot (but not boiled) milk, add one or two drops of vanilla. It's delicious.

* * *

Egg whites can be made into meringues of many different and unusual shapes. Simply draw the desired outline on a brown paper or baking sheet, spoon the meringue into the pencil outline and bake in a pre-heated oven at 250 degs. F. for 30 minutes.

FRESH STRAWBERRIES

IGA

CAL. No. 1 Grade
2 Pint Boxes
49c

We reserve the right to limit quantities
Prices Effective June 6th, 7th, 8th, 9th

California Finest Valencia — Size 163's
SUNKIST ORANGES - 2 dozen 69c

Tender Sweet No. 1 Grade
FRESH CARROTS - 2 bunches 29c

Tender Fancy Grade Golden
CORN ON THE COB - - 6 for 39c

U.S. No. 1 Grade — A Salad Favourite
GREEN PEPPERS - - - 3 for 19c

FRESH OVEN READY WITH DRESSING
Boneless Pork Shoulder Roasts lb. 43c

Fresh Oven Ready with Dressing
BONELESS PORK BUTT ROAST lb. 53c

Fresh Well Trimmed
BUTT PORK CHOPS - - - lb. 59c

Alpine Brand Chopped
BEEF STEAKETTES - - - - lb. 55c

(By the Piece Only)
MAPLE LEAF BOLOGNA - - lb. 29c
MAPLE LEAF WEINERS - 2 lbs. 89c
Choicest STANDING RIB ROAST lb. 69c
HOT BARBECUED CHICKENS each 99c

FANCY FROZEN 12-oz. size
Bird's Eye Peas 3 pkgs. 59c

BLUE BONNET COLOUR KWIK
Margarine 2 lbs. 65c

IGA 64-oz. size
Orange Drink bottle 49c

IGA FANCY 15-oz. size
Apple Sauce 4 tins 49c

Hot Dog, Hamburg, Barbeque, Sweet Mixed Pickles 12-oz
Heinz Relish 4 jars 99c

WITH FRESH FRUIT 9-oz. size
Quaker Muffets 2 pkgs. 37c

McIntosh Fancy Apples - 3 lb. cello 35c
IGA BREAD - - 2 24-oz. loaves 35c

EXTRA a total of $30.00
IN BONUS TAPES FOR FREE GIFTS

With Free $4.00 Bonus Tapes
BEANS with PORK, Libby's — 4 15-oz. tins

With Free $6.00 Bonus Tapes
IGA PEANUT BUTTER — 24-oz. ice box jar
INSTANT COFFEE, Mother Parker's, 15c off — 6-oz. jar
KLEENEX, Regular or Chubby — 2 pkgs

With Free $2.00 Bonus Tapes
KRAFT CREAM CHEESE, Philadelphia — 8-oz. pkg.
FRENCH GREEN BEANS, Bird's Eye Frozen — 10-oz.
No. 1 GRADE TOMATOES — 14-oz. cello tube
SLICED COOKED MEATS, TableRite Vacuum Sealed — 6-oz. pkgs.

SAVE 10c
WEINERS pkg. of 8 - - -
WEINER BUNS 1 pkg. - -
49c

OPEN EVERY FRI. NIGHT until 9.30 p.m.
OPEN EVERY SAT. NIGHT until 10.00 p.m.
EXTRA SPECIAL! With every $10 order or over after 6 o'clock Friday night 1 lb. Breakfast Bacon Free

BIRD'S I.G.A. MARKET
PHONE EX 5-2164 FOR FREE DELIVERY SERVICE ON ORDER $3.00 AND OVER
STIRLING, ONT.

DOUG ACKERS
Formerly with Hastings Sheet Metal announces the establishment of

Doug's Burner Service

If your furnace or oil burner needs attention
PHONE EXeter 5-3770
If no answer Phone EXeter 5-2183

— Prompt Service any hour of day or night —

60 JOHN STREET STIRLING, ONT.

13-3

SAVE UP TO 50%
On All Your Automobile Parts And Accessories

Brand New VOLTAGE REGULATORS
BUY ONLY THE BEST — IT COSTS YOU LESS
Regular price $10.95 for identical units
Canadian Tire Corporation price $6.45
REBUILT VOLTAGE REGULATORS, exchange $3.95

Moto-Master Guaranteed
Re-Manufactured Transmissions $51.60

Moto-Master
Brand New Fuel Pumps - from $2.65

Mor Power Turbo-Fire SPARK PLUGS
With projected tip. The only Spark Plug with Guaranteed Performance — only Turbo Fire Spark Plugs can be rated for 15,000 miles of trouble free service
Canadian Tire price only 65c each

DRIVE IN AND LET US CHECK YOUR CAR
FRONT END ALIGNMENTS
are a specialty with us, featuring JOHN BEAN VISUALIZER — to correct the camber and castor — toe in or toe out
Our price only $6.95
"THINK AND SAVE SAFELY"

NO MONEY DOWN — Just say "CHARGE IT!" No interest on 30 day accounts or up to 12 months to pay on our Budget Plan — or save 5% on future purchases with our Cash Discount Coupons

Store open Daily 8.30-6.00 p.m. Fri. evening until 9 p.m.
Parts and Service Department open Thursday until 9 p.m.

CANADIAN TIRE
ASSOCIATE STORE
Associate Store CANADIAN TIRE CORP'N
Cor. Coleman & Harriet
DON HILL LIMITED
Dial WO 8-6701
Open A Budget Account

BELLEVILLE ONTARIO

Protect it! - with an LDA EASY-TO BUILD GARAGE

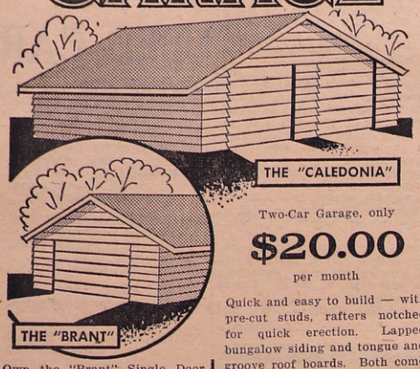

Two-Car Garage, only
$20.00
per month

Quick and easy to build — with pre-cut studs, rafters notched for quick erection. Lapped bungalow siding and tongue and groove roof boards. Both come complete with modern overhead doors and spring-type hardware.

Free easy-to-follow plans.

Own the "Brant" Single Door Garage for as little as
$13.00
PER MONTH

OPEN FRIDAY NIGHTS

As an added service to our customers through the summer months we shall keep our store open until 9.00 p.m. each and every Friday Night. Watch our advertisement in this paper for Friday Night Specials.

THIS WEEK'S SPECIAL —

Free Lawn Coaster
to each person visiting our store between 6 and 9 p.m.

When you compare shopping in an LDA Lumber Store, you have to agree that

Stirling Lumber Ltd.

Stirling EXeter 5 - 3333 Frankford EXeter 8 - 6077

Is Your Building Supply Headquarters

Do You Remember?

TWENTY-FIVE YEARS AGO

ISSUE JUNE 3rd, 1937

Fred T. Ward suffered a heart attack at his place of business Tuesday morning. At time of writing his condition is improved.

Fred T. Hulin, local Postmaster, attended a meeting of Bay of Quinte Postmasters' Association in Quinte Hotel, Belleville, on Wednesday.

Mr. and Mrs. A. Hay, Campbellford, passed their 50th milestone of wedded bliss at the home of their daughter, Mrs. Jos. Whitehead, Charlotte St., Stirling, on Tuesday.

Wesley Brooks, son of Mr. and Mrs. Ashley Brooks, Carmel, suffered painful injuries on Tuesday evening when he was thrown from his motorcycle at a corner on the Campbellford Road. His left foot was badly crushed.

Jack Fitzpatrick has accepted a position in Davidson's Garage, Sudbury, and leaves on Saturday for the northern city.

The 247th Anniversary of the Battle of the Boyne will be held in Stirling on July 12th.

Dies of Injuries

Mrs. Theodore Tryon, of Bancroft, who was injured Wednesday of last week when her car struck a rock cut on No. 62 Highway 15 miles north of Madoc, died in a Peterborugh Hospital on Monday.

Quick Can. Quiz

1. What is the width of the St. Lawrence River at its mouth?
2. For its spending on welfare and social aids, Ottawa this year must collect in taxes $900,000 a day, $3.6 million a day, $6.3 million a day?
3. Is Newfoundland Canada's largest island?
4. Of all taxes paid by Canadians this year, how much will be spent on schools and education?
5. In what ten-year census period since 1901 has Canada's population shown the greatest percentage increase?

ANSWERS: — 5. In the 1901-1911 census period. 3. Newfoundland is fourth largest island. 1. 26 miles. 4. Less than 15 per cent. 2. $6.3 million a day.

Wellman's

Mr. and Mrs. Ed Kent spent Tuesday evening with Mr. and Mrs. Jack Sharp, Paul and Peter.

Mr. and Mrs. Ken Seeley and family, of Shannonville, were dinner guests Sunday with Mr. and Mrs. Byron Seeley, Carol and Catherine.

Mrs. Jack Sharp, Paul and Peter, spent Wednesday with Mr. and Mrs. Blake Sharp, Mount Pleasant.

Mr. and Mrs. Marvyn Scott and Angela, of Stirling; Mrs. Paul Sharp, Mount Pleasant; Mrs. Clarence Douglas, Mr. Harold Douglas and girl friend, of White Lake, were dinner guests Sunday of Mr. and Mrs. Jack Sharp, Paul and Peter, it being the occasion of Paul's birthday.

Mr. and Mrs. Walter Scott spent Sunday with Mr. and Mrs. Ernie Seeds at Brighton.

Honoured On 80th Anniversary

Mr. and Mrs. Lloyd King entertained the following on Sunday to a surprise 80th birthday party for her mother, Mrs. G. Dickens: Mr. and Mrs. G. Dickens and Melville, Mr. and Mrs. Art Dickens and Linda, Mr. and Mrs. Frank Dickens, Mr. and Mrs. John Simmons, Mr. and Mrs. Boyd Moorcroft and boys, Mr. and Mrs. Ben Van Lutren and Vicky, Mrs. Bill Sickens and family, Mrs. Ernest Johnson, Miss Marlene Clapp and Mr. Ray Bush, of Belleville; Mr. and Mrs. Harold Dickens, Trenton; Mr. and Mrs. Eugene King, of Campbellford; Mr. and Mrs. Ron Whiteman and Michell, and Mr. Frank Sarles, of Stirling; Mr. and Mrs. Clifford Clapp and family, Wallbridge; Mr. and Mrs. Charles Dickens and boys, Plainfield, and Mr. and Mrs. Ray Godbout, of Holloway.

PRIME MINISTER DIEFENBAKER CONGRATULATES LEE GRILLS ON THE EXCEPTIONALLY FINE JOB HE HAS DONE AT OTTAWA THE PAST FIVE YEARS

It is well recognized in Ottawa that Lee Grills is one of the most diligent and hard working members of the Federal Parliament. He has also established an enviable reputation for honesty and integrity. During his term of office he has helped countless people in such matters as immigration, housing, taxation, employment, pensions and social welfare. Last year alone he had over 800 of his constituents visit him in Ottawa. He has also been instrumental in securing grants and subsidies relating to Sewage Disposal, New Docks, Technical Schools, Post Offices, Cold Storage Plant, Cheese, Trent Canal, etc., in various communities in this riding. He also played a leading part in the establishment of the Regional Offices, Rideau Division of the C.N.R. at Belleville.

For The Good of Canada and South Hastings

Re-elect LEE GRILLS

Your Progressive Conservative Candidate

—Inserted by the Progressive Conservative Association of Hastings South

Give yourself a colour lift the inexpensive way . . . with

PITTSBURGH PAINTS

Looked at your home lately? The way other people so often do? Homes have a habit of growing old so gradually that often you don't really notice the change. But if you find it's a bit tired, don't worry. And if you find life growing a little dreary, don't worry, either. It could simply be that your surroundings need a colour lift. And they—and you—will get a wonderful colour lift with quality Pittsburgh Paints. They cover almost anything quickly, easily...and inexpensively! A colour lift can be as good as a holiday—and a whole lot cheaper. So paint often. And paint with Pittsburgh, the quality paints for people in love with their homes.

PITTSBURGH PAINTS ARE MADE IN CANADA BY
CANADIAN PITTSBURGH INDUSTRIES LIMITED

available at STIRLING LUMBER LIMITED, Stirling F. R. ARMSTRONG & SONS, Stirling

The New Democratic Party

MEET YOUR CANDIDATE

★

● The Conservative economy is booming with unemployment, devalued dollars, stock market crashes and fed up fellow Canadians

★

JOHN PAGE

Havelock Town Hall, June 8

at 8.00 p.m.

GUEST SPEAKER — WALTER PITMAN, M.P.

Madoc Town Hall, June 12

at 8.00 p.m.

John Page will appear on a Panel Discussion over CHEX-TV on Tuesday, June 12th, 6.00 to 6.15 p.m.

Bonarlaw

Mrs. Allan McComb and Mrs. Delbert McComb, of Sidney, attended St. Mark's Afternoon Tea and renewed acquaintances.

Mr. and Mrs. Reg Burkitt and Patsy and Mr. and Mrs. A. Burkitt visited Mr. and Mrs. Jas. Meneley, of Oshawa, on Sunday. Patsy remained for a few days.

St. Mark's Anglican Church held a successful afternoon tea and bazaar on Tuesday afternoon.

Miss Vic Perry, Toronto, visited Miss Linda Wellman.

The W.I. members met at the home of Mrs. C. L. McKeown on Wednesday, May 27th.

Mr. and Mrs. W. McInroy, Mr. and Mrs. G. Burktit and Mr. and Mrs. J. McKeown were among those who attended the shower in honour of Mr. and Mrs. McCullough on Friday evening.

Mrs. H. McAdam, Fred and Diane, Mount Pleasant, and Mr. David McAdam, Oshawa, visited Mr. and Mrs. A. Burkitt on Saturday.

Rylstone

Mrs. Chester Meiklejohn was a guest of her nephew, Will Rutherford and his wife on Sunday night.

Dr. Parkin, of Marmora, Medical Health Officer for Rawdon Township, distributed the Oral Polio Vaccine to members of the school section and students at the 9th Line School on Wednesday, May 30th.

Mrs. Wilfred Spencer and Mrs. Will Rutherford attended the first Regional meeting of West Hastings U.C.W. of the Belleville Presbyterial at Mount Pleasant United Church last Wednesday.

Several from Rylstone attended an afternoon tea at St. Mark's Anglican Church, Bonarlaw, on Tuesday afternoon.

Mrs. Fred Petherick accompanied her daughter, Mrs. Ted Grills and family on a trip to Oshawa Wednesday and Thursday, where they visited Mr. and Mrs. Wally Jackson and family and Mr. and Mrs. Roly Jackson and family.

Walt Reid has returned home from Campbellford Hospital where he was receiving treatment for a back ailment and where he had his back encased in a cast.

Saturday dinner guests of Mr. and Mrs. Will Rutherford were Mrs. Teressa Rutherford, Mrs. Mabel Sharpe and Miss Gertie McCulloch, R.N., all of Campbellford.

Mr. and Mrs. Doug Bateman and sons, of Aurora, called on his sister and her husband, Mr. and Mrs. Jack Spencer and boys on Sunday afternoon.

Summer exams have started for some grades in the High School.

Mr. and Mrs. Ed Stephens and Julie, of Campbellford, were weekend guests of her father, Will Morton and brother Bob.

Mr. and Mrs. Will Rutherford were among those who attended the morning service at St. John's United Church, Campbellford, on Sunday and heard Rev. Ronald D. Barnum speak. Ronald was born at Rylstone and spent most of his childhood here. At the service on Sunday morning he was presented with a clerical gown. All his friends and relatives around Rylstone wish him well in his chosen profession. His first charge will be in the Maritimes.

Mr. and Mrs. Jim Hagerman and children, of Menie, were Sunday evening visitors with Mr. and Mrs. Jack Spencer and sons.

Mr. and Mrs. Wally Jackson arrived Monday from Oshawa for a few days with their parents. Wally is convalescing after undergoing a tonsilectomy on Wednesday last.

The Sacrament of Baptism and the Lord's Supper will be celebrated at Rylstone United Church on Sunday, June 10th at 2.30 in the afternoon. Other members on the Circuit are invited to attend. Rev. McLeod, of Marmora, will officiate at the ceremonies.

Recent guests of Mr. and Mrs. Eldon Anderson, Wayne and David and Mrs. Lily Anderson were Mr. and Mrs. Carl MacMillan and sons, Norwood; Mr. and Mrs. Lloyd Van Valkenburg, Campbellford; Raymond Anderson, Goderich, and Lorne Anderson, Peterborough.

Mrs. Cora Reid and her Grade 7 and 8 pupils at the Union School enjoyed a trip to Toronto on Friday and visited the Royal Ontario Museum, Malton Airport and Riverdale Park.

Mrs. Lily Anderson is spending a few days in Havelock with her niece and husband, Mr. and Mrs. Norman Rosebush.

Mr. and Mrs. Bill Thomson and Andrew, 12th Line, called on his brother, Clarence, his wife and family on Sunday afternoon.

Mr. and Mrs. Aaron Anderson called on Mr. and Mrs. Lloyd Anderson and family on Sunday night.

Mrs. Chester Meiklejohn and Lawrence visited Mrs. Morley Sine at Chatterton on Sunday afternoon.

Mr. and Mrs. Chas. Stewart and granddaughter Cathy spent the weekend in Toronto with Cathy's parents, Mr. and Mrs. Chuck Miller.

Mr. and Mrs. Lionel Gray and family, of Sarnia, visited his mother and other relatives over the week-end and visited his father, Wm. Gray, in the Campbellford Hospital.

Glen Stewart accompanied his aunts and uncle, Mr. and Mrs. Wm. Donaldson ad Mrs. Albert Holland to Belleville where Mr. and Mrs. Jim Barnett were holding open house in honour of their silver wedding anniversary. All their friends and former neighbours here wish them many more happy years together.

Madoc Junction

Mrs. Maurice Clancy and Mrs. Wm. McMullen attended the Regional Rally of U.C.W. of Belleville East Section held last Tuesday at Madoc United Church.

Mr. and Mrs. Warren Harlow were recent callers at the home of Mr. and Mrs. C. Fitchett.

Those from here who attended the U.C.W. Regional Rally for the Belleville West Section held last Wednesday at Mount Pleasant United Church were Mrs. Bruce Stapley and Mrs. Keith Johnson.

The teacher, Mrs. Bert Reide, and 20 pupils of Eggleton School, S.S. No. 24 Sidney, also Mrs. William McMullen, Mrs. T. Kovach and Mrs. Keith Johnson enjoyed the bus trip on Friday to Peterborough where they visited a number of educational places of interest.

Lieut. Ronald E. Strickland, who just recently returned home from Egypt, and his mother, from Lindsay, were guests during the week-end at the home of Mr. and Mrs. Clarence Fitchett.

Several from here attended the Stirling Lodge, A.F. & A.M., No. 69 Divine Service which was held Sunday morning at St. Paul's United Church, Stirling.

Mr. and Mrs. Harry G. Bates and

RIVER VALLEY WOMEN'S INSTITUTE

Ten members attended the District Annual on Friday, June 1st. Mrs. Roy Tucker conducted the "Pennies for Friendship" ceremony. The total was $64.86 from the eight Branches. River Valley contributed $15.05.

Mr. and Mrs. M. Tugnett, all of Belleville, were Sunday dinner guests at the home of Mr. and Mrs. Maurice Clancy.

You'll never be popular if you spend all your time taking advantage of your right of free speech.

Country Cousins "OK" USED CARS

PRICES TO SAVE YOU MONEY. NO POLICE CARS OR TAXIS. MANY ONE OWNERS. SAVE IN THE COUNTRY

1960 CHEVROLET BISCAYNE 4 Door Sedan, finished in Horizon blue metallic, 6 cyl. engine. Canada's best seller, priced right $1995

1960 CORVAIR 2-DR. SEDAN Finished in Turquoise. A real sharp compact priced now at ..... $1695 G.M.A.C. terms available

1960 VAUXHALL 4-DR. SED. this economy car is priced to save you money $1295

1959 PONTIAC 4-DR. SEDAN 6 cylinder engine, finished in blue metallic, Thirty months to pay. See it — drive it today $1695

1958 CHEVROLET BEL-AIR 4-Dr. Hard Top, Powerglide transmission, radio, finished in red and ivory, 6 cyl. engine, O.K. Guaranteed .. $1495

1957 CHEVROLET BEL-AIR 4-Door Sedan, 6 cyl. engine, finished in Sierra Gold with matching interior. O.K. Guaranteed $1195

1957 FORD CUSTOMLINE 300 Sedan, automatic transmission, radio, O.K. Guaranteed $1095

1957 VOLKSWAGEN Customline 2 Door. A real economy car. In excellent condition throughout ..... $ 695

1956 OLDSMOBILE 2-Door Hard top, automatic transmission, in Turquoise and Ivory, a real performer. O.K. Guaranteed ..... $ 995

1956 CHEVROLET 4-DR. SED. 6 cyl. engine. Newly painted ready to go for only LOOK ..... $ 795

1956 FORD 2-DOOR SEDAN Finished in Blue, V-8 engine. 18 months to pay on G.M.A.C. terms ..... $ 695

1955 BUICK 4-DOOR SEDAN Finished in Cameo Coral and Ivory. Dynaflow transmission, radio. Now only $ 695

1955 FORD STATION WAGON V-8 engine. A good family wagon priced at only ..... $ 695

1955 CHEVROLET 4-DR. SED. 6 cyl. engine, finished in blue. A good popular car $ 595

1955 AUSTIN 4-DOOR SEDAN This would make an excellent second car. New paint Reduced to ..... $ 395

1954 METEOR 4-DR. SEDAN Ready to go. New paint .... $ 445

1954 CHEVROLET 4-DR. SED. Locally owned. In excellent condition. Newly painted in blue ..... $ 495

1953 CHEVROLET BEL-AIR 4-Door Sedan, New paint $ 395

Number '50 and '51 models for $ 75

-- USED TRUCKS --

1957 G.M.C. ½-TON PICK-UP Long box ..... $ 795

1950 CHEVROLET ½-TON Pick-Up, As Is ..... $ 125

1950 DODGE 1-TON PICK-UP As Is ..... $ 125

— SEE —
Ed Salisbury — Jerry Johnston
Elwood Kerruish — Craig Watson
in Stirling
Ray Joyce in Marmora

Stirling Motors (Stirling) Ltd.

D. R. WILLIAMS, President
AT THE B/A SIGN BY THE BRIDGE
Phone EX 5-3352 Stirling

On Four Corners in Marmora
Phone 37

The PRICE is Right at RED & WHITE

SAVE ALL **Wax Paper** - save 4c - 100' foot roll **27c**

AYLMER FANCY CREAM STYLE **Corn** - save 9c - 5 15-oz. tins **89c**

RED SEAL FANCY **Cohoe Salmon** - save 6c - ½tin **43c**

King Size Surf save 58c 37c off pack **pkg. 95c**

Prem Luncheon Meat save 8c 12-oz. tin **39c**

Pard Dog Food - save 43c - 10 15-oz. tins **$1**

Swift's Premium — Save 6c
Chopped Beef - 12-oz. tin 49c

CHEERIOS, WHEATIES, FROSTYO'S
Cereals - your choice, pkg. 29c

Mother Parker's — Save 25c, 15c off pack.
Instant Coffee - 6-oz. jar 89c

Reg. 67c
Crest Toothpaste - gt. tube 49c

Reg. 73c large tube
Brylcreem Hair Dressing - 49c

-- BAKERY FEATURE --

Weston's — Reg. 35c 12 to pkg.
Cinnamon Buns - pkg. 31c

Reg. 60s rolls
Ansco Films, No. 620 - 2 for 99c

Aunt Mary's 24-oz. loaf
Sliced Bread - - 2 loaves 35c

-- FROZEN FOOD FEATURE --

SHRIMP or CHICKEN 14-oz. size
Cantonese Dinners - pkg. 65c

Free Coffee Mug
With Every $10.00 Order

QUALITY MEATS

THE KING OF PORK ROASTS — Extra Lean, Boneless
Leg 'O' Pork Roasts lb. 67c

For Frying, Well Trimmed, No Waste, (Fresh Sliced — Not Smoked)
Ham Steaks - lb. 75c

LEAN BONELESS ROLLED
Shoulder Roast Beef lb. 55¢

SWIFT'S PREMIUM (Four Varieties) 6-oz. vac pac
Luncheon Meats 4 for 89c

SWIFT'S PREMIUM — Specially Prepared
Old Fashioned Franks lb. 49¢

DOROTHY REED CREME HAIR RINSE
EGG SHAMPOO — KITCHEN HAND LOTION
2 12-oz. bottles 89c

Save 19c — 5c off pack
Jewel Shortening - 2 1-lb. pkgs. 53c

Sunshine Fresh FRUITS and VEGETABLES

Chiquita Bananas 2 lbs. 29c

PALM GARDEN 14-oz. cello
Tomatoes 2 pkgs. 39c

FANCY SWEET No. 1
Tender Corn - 4 cobs 29c

Jack and Kay Livesey's Red and White Market

Phone Stirling EX 5-2152 Free Delivery on Orders $3.00 and over

CLASSIFIED AD RATES
Single Insertions, 2 per word.
—Minimum 50c
Three Insertions — Minimum $1.25
Birth Notice 50c
If charged 25c extra

- Classified Ads. -

FOR SALE

FOR SALE — 1-acre lot on 7th Concession of Sidney; excellent view overlooking Trent River; several large pine trees on lot. Francis Lyons, phone EX 5-2513, Stirling. 9-1p 10-tf

CONTINUOUS FORMS — We are agents for all types of continuous forms. Check our prices before ordering your supplies. Stirling News-Argus, Phone EX. 5-3321.

FOR SALE — Reconditioned Balers; McKee Harvesters, conventional harvesters and other haying equipment. Ketcheson Farm Equipment, New Holland Sales & Service, Foxboro, Ont. 13-5

FOR SALE — We can have any type of rubber stamp in your hands within a few days. Place your orders with us now. The Stirling News-Argus, Phone EX 5-3321, Stirling.

FOR SALE — 2 h.p. Motor, good condition. Phone Riverside Construction, EX 5-2372. 14-3

FOR SALE — Wagon, with rack, rubber tires. Thos. Hanna, phone EX 5-3582, Stirling. 14-2p

FOR SALE — Collie Pups. Doug Detlor, EX 5-2225, Stirling 14-1

LUGGAGE FOR SALE — See BENNETT'S for a complete selection of Men's and Ladies' LUGGAGE by brand name manufacturers — Carson, Dominion, Christie, Jeffery. Matched Ladies Sets, lightweight Flight Pieces, Gladstones, Briefcases, Sportsbags, etc. — at dollar-saving prices. For further information come in and see us — write or phone — Bennett's Home Furnishings, 13 Front St. S., Campbellford, phone 88. 14-1

-- Houses For Sale --

HOUSE FOR SALE — Modern Bungalow, oil furnace, large living room, fireplace, large kitchen, four-piece bath. Apply at 61 Frankford Road, Stirling, phone EX 5-2395. 14-2p

FOR SALE — 2 bedroom Bungalow, large living room, large kitchen, 3-piece bath, oil heat. Merritt Wood, 96 Belleville Rd., Stirling. 14-1p

For Rent

FOR RENT — Five-room apartment, possession June 15th. Hatton Hardware, phone EX 5-3346, Stirling 13-tf

FOR RENT — Large attractive two-bedroom cottage with hydro and water, at Oak Lake; available by month or for season. Phone Belleville WO 2-5106, after 6 p.m. 14-1p

Lost

LOST — Black and white Holstein cow. Please phone EX 5-2051. 14-1p

SOLID PROGRESS ALLIED WORLD WIDE SERVICES AND PROTECTION FINANCIAL REPRESENTATIVE

ELVIN CARR
District Representative
of
Allied Services and Protection
- Personal Accident Policies
- Farm Liability Policies
- Group Buying Privileges that more than pay for the membership

13-2

STIRLING WOMEN'S INSTITUTE

FOR HOME AND COUNTRY

The greatest argument in favour of a real God is mother earth's garden strewn with flowers. All are wonderfully coloured. Flowers down through the ages have been messengers of love from one to another.

AUCTION SALE

Contents of General Store at Chatterton, 3 miles south of Stirling, on Highway No. 14, Thursday, June 14th at 6.00 p.m. C. Morton, owner; Carman Bunnett, auctioneer, phone WO 2-1991, Belleville 14-1

NOTICE TO RESIDENTS OF RAWDON TOWNSHIP

TAKE NOTICE that the Township of Rawdon proposes to pass a By-Law to close the following Road under authority of Section 459 of The Municipal Act, R.S.O., 1960, Chapter 249.

(1) That part of the Old Marmora Road lying West of Highway Number 14 between Concessions 3 and 4 in the Township of Rawdon and being approximately 3,000 feet.

The Municipal Council will hear anyone who claims that his land will be prejudicially affected by the By-Law and who applies to be heard. Said application to be heard will be received by the Clerk up to June 30, 1962, and heard by the Council on July 2nd, 1962.

W. J. BARLOW,
Bonarlaw, Ontario Clerk
June 1st, 1962. Township of Rawdon
14-4

NOTICE TO CREDITORS

Creditors and others having claims against the Estate of ANDREW McINROY, late of the Township of Rawdon, in the County of Hastings, Retired Farmer, Deceased, who died at the City of Kingston, on the 25th day of May, 1962, are notified to send to the undersigned solicitors for Huldah May McInroy, the Executrix of his Estate before the 30th of June, 1962, particulars of their claims in writing, after which last date, she will distribute the Estate amongst the persons entitled thereto, having regard only to the claims of which she then has notice, and she shall not be liable for any part of the Estate so distributed to any person of whose claim she had not notice at the time of such distribution.

Dated at Madoc, Ontario, this first day of June, 1963.

WHITE & WHITE,
Madoc Ontario.
14-3 Solicitors for the Executrix

NOTICE TO CREDITORS

Creditors and others having claims against the Estate of SAMUEL HOUGHTON, late of the Township of Huntingdon, in the County of Hastings, Retired C.N.R. Employee, Deceased, who died at the Township of Huntingdon, on the 8th day of May, 1962, are notified to send to the undersigned solicitors for Arthur Hassall, the Executor of his Estate before the 14th day of June, 1962, particulars of their claims in writing, after which last date, he will distribute the Estate amongst the persons entitled thereto having regard only to the claims of which he then has notice, and he shall not be liable for any part of the Estate so distributed to any person of whose claim he had not notice at the time of such distribution.

Dated at Madoc, Ontario, this 22nd day of May, 1962.

WHITE & WHITE,
Madoc, Ontario.
12-3 Solicitors for the Executor.

HAIRCOLOURING
STYLING
and CUTTING
Rainbow Beauty Shoppe
"The Home of Beautiful Permanents"
PHONE EX 5-2591 OPPOSITE THE POST OFFICE
— Open evenings by appointment —
11-1

HAROLD E. BAKER
INSURANCE
PHONE EX. 5-2144 or 5-2145 STIRLING

In Memoriam

CARTER — In memory of our son, Ray, who left us two years ago, June 6th, 1960.

There's a road we call remembrance
Where thoughts and wishes meet
We take that road in thoughts today
For the one we cannot greet.

—Ever remembered by Mom, Dad, sister Audrey and brother Teddy. 14-1

CARTER — In memory of our dear friend, Ray, who slept away June 6th, 1960.

We've missed the sound of your footsteps,
And your voice since you have gone;
And though no longer we see you
In our minds you still live on.

—Always remembered by Lois, Lorne, Mary and Bill. 14-1p

CARD OF THANKS

We would like to express our sincere thanks to friends, neighbours and relatives for their any expressions of sympathy and acts of kindness shown to us in our recent bereavement.

Mrs. Huldah McInroy and family
14-1p

CARD OF THANKS

Glenn and I would like to express our sincere appreciation to everyone in the west end of Stirling for the beautiful wedding gifts we received. You were all very thoughtful and once again we thank you from the bottom of our hearts. We hope you will all try and come to see us in the near future.

14-1 Morene and Glenn Scott

CARD OF THANKS

The family of the late Mr. R. C. Trenear wish to express their appreciation at the time of their bereavement to all the friends and neighbours who visited Mr. Trenear in the hospital and to all those who helped at the time of need. Also we would like to thank Rev. W. G. Fletcher, Dr. W. Hipwell, the staff at the Belleville General Hospital, Duffin's Funeral Service and all the members of the Orange and Black Lodges who came to visit and performed in the service on Thursday evening; also the people who provided cars.

The wife and family of the Late R. C. Trenear. 14-1p

250 Club and 300 Club Bowl-Off

With the bowling season drawing to a close both the 250 Club and the 300 Club held their bowl-offs at the local Bowl-O-Drome.

The 250 Club consists of all women bowlers who have obtained a single score between 250 and 299 while bowling in league play. This year there were 26 in this club. Luella Bronson bowled the highest single game during the bowl-off and Juanita Osmond placed second. Ray Poste presented them both with crests.

300 Club

In the 300 Club there were 22 men and 7 women who had bowled a single game of 300 or over in league bowling. Dick Reid came first in this bowl-off and the women made a commendable showing with Rosa Spry placing second and Barbara Noble third. These three received crests and every bowler from both clubs who participated in the bowl-off received a "Bowler of Distinction" pen set, courtesy of the management.

Everyone expressed their enjoyment in the keen competition and are looking for bigger and better clubs next season.

Carmel

Mrs. John Grills, Mrs. Ray Hagerman and Mrs. Arthur Pyear attended the Presbyterial Area Meeting of West Hastings U.C.W. at Mt. Pleasant on Wednesday.

Mr. and Mrs. Ray Hagerman and Sandra were Sunday visitors of Mr. and Mrs. Sam Cross, Roslin.

Mr. and Mrs. Beecher Barrett and Mr. and Mrs. N. Brown, of Lindsay, were Sunday callers on Mr. and Mrs. Arthur Pyear.

Mr. Ernest Carlisle enjoyed the Hog Producers' bus trip to Toronto on Wednesday.

Mr. and Mrs. Douglas Martin, of Corbyville, spent Sunday evening with Mr. Ed. Pyear and Mrs. Helen Neal.

Mr. and Mrs. Harry Brown visited Mr. and Mrs. Fred Clarke, Collingwood, over the week-end. Mr. and Mrs. Reg Parks, Peterborough, spent the week-end at the Brown home.

Mr. and Mrs. Bill Fraser, Trenton, spent the week-end with her parents, Mr. and Mrs. Ernest Grills.

Springbrook

Mrs. Orrie Barton is spending sometime with Mr. and Mrs. Leonard Stanley and family, Toronto.

Mr. and Mrs. Fred McKeown were week-end guests of Mr. and Mrs. Harry Walsh at Toronto.

Mr. and Mrs. Mel Gibson, of Menie, were guests of Mr. and Mrs. Percy Mumby on Saturday evening.

Friends of Mrs. Percy Bateman will be glad to learn that she was able to return to her home on the week-end after spending sometime taking treatments at Belleville Hospital.

Mr. and Mrs. Ross Bradshaw, Kim and Kevin, of Scarborough, visited Mr. and Mrs. Malcolm Mason and Lynn on Sunday.

Mr. and Mrs. Gordon Bateman, Tom and Janet, of Foxboro, were guests of Mr. and Mrs. Ed Bateman on Sunday.

Miss Milda Mumby, Toronto, was a recent guest for a few days of Mr. and Mrs. Reg. McKeown.

Mrs. Roy Solmes entertained a number of ladies to a plaque party on Wednesday evening.

Of the outlays of all governments in Canada one dollar in four goes to transfer payments to persons — i.e., welfare and social security spending.

Oak Lake

Mrs. Grace Bartindale was hostess for the June meeting of the U.C.W. on Wednesday evening.

Mr. Alex Nathan and two children, of Oshawa, visited Mr. and Mrs. Milton Bird on the week-end.

F.O. Gary Whitten, Mrs. Whitten and family, of Montreal, Que., were supper guests of Mr. and Mrs. Don Irish on Saturday.

Mr. and Mrs. L. Adams, of Ameliasburg, were supper guests Sunday of Mr. and Mrs. Don Irish.

Mrs. Dave Kernohan and children spent Saturday with her mother, Mrs. Grace Bartindale.

Mr. and Mrs. Don Kelly, West Hill, Ont., visited Mr. and Mrs. Jack Livesey. Mrs. Kelly is a sister of Mrs. Livesey.

Mrs. L. Vincent, of Belleville, and Mrs. W. Rylott, of Havelock, had dinner Sunday with Mr. and Mrs. C. Mayell.

Huntingdon Council

Meeting held at Ivanhoe on Monday, June 4th.

The Road Superintendent was instructed to put a culvert in at Sam Donnan's driveway.

Road voucher No. 6 for $2261.54 was ordered paid; also the following bills: Registrar of Deeds, 22 registrations, $4.40; Village of Tweed, balance 1961 debenture, $60.00; Municipal World, supplies, $1.35; S. R. Hart & Co., Assessor's supplies, $95.21; Geo. Prest, repairing door, $5.00; Welfare, $117.80.

A letter was received from the Tweed Township School Area requesting approval of an expenditure of $8000 to purchase a new school bus.

Council approved the expenditure of $8000 debenture to be issued for 5 years.

A delegation from the east side of the Township composed of L. Jones, D. McInroy, D. Holbert, D. Spencer and Mrs. Allen, of Tweed, presented the same resolution to Council for their approval.

No action was taken in regard to the resolution.

Council decided to attend the next meeting of the High School Board.

Council adjourned to meet again on July 2nd at 1.00 p.m.

Elmer Wilson, W. J. C. Wright,
Reeve Clerk

Prominent Orangeman Robt. C. Trenear Passes

Following an illness of two weeks' duration, Robert Claude Trenear, of R.R. 1 Harold, died in Belleville General Hospital on Tuesday, May 29th.

Born at Brighton, the son of the late Mr. and Mrs. Wm. Trenear, he was in his 57th year. For the past seven years he has resided on the 5th Concession of Rawdon Township and was well and favourably known throughout the Township. He was particularly active in the Orange Order being a Past Master of Tanner L.O.L. No. 509, a Past N.P. of Wellman's R.B.P. No. 747, District Master of Centre Hastings L.O.L. District No. 1 and Lecturer in the Royal Scarlet Chapter No. 491 District No. 1 Centre Hastings. In religion he was a member of Bethel United Church and took an active interest in its various activities.

He leaves to mourn his wife, two daughters, Misses Ellen and Mary Trenear, and a son, William, all at home. Three sisters, Mrs. Robert Chatterson, Colborne; Mrs. Harry Dowsett, Belleville, and Mrs. George Bird, of Bicroft, and two brothers, Arthur, of Colborne, and Frank, of Cobourg, also survive.

The funeral took place from his late residence to Bethel United Church for service at 2 p.m. on Friday, with Rev. W. G. Fletcher officiating.

The pallbearers were Messrs. Lorne Hagerman, J. Yorke, Murney Johnston, of Harold R.R. 1, and Lyle Chatten, Eddie Muhall and Max Wynckoff, Colborne.

Interment in Salem Cemetery, Colborne.

Memorial Service

On Thursday at 7.30 p.m. members of the Orange Order held a memorial service at the late residence of their deceased brother.

River Valley Institute News

Mrs. Roy Bush, Mrs. Glenn Bush, Mrs. Ernest Carr, Mrs. Roy Tucker, Mrs. Percy Craighead, Miss Mary Thomas, Mrs. E. C. Hay-Ellis, Mrs. Charles Wilson, Mrs. Malcolm McMullen and Mrs. Percy MacMullen, members of River Valley Branch attended the sixty-first Annual Meeting of the West Hastings District at Sidney Baptist Church on Friday, June 1st, with two sessions, Chatterton Branch served a delicious luncheon at noon.

The guest speakers were: Federated Branch member, Mrs. Sherman Foster, of Hillier; Extension Service Department, Home Foods and Nutrition, Miss Dora W. Burke, of Toronto, and Girls' 4-H Club Work, Mrs. Donald Campbell, of Barrie. Mrs. Percy MacMullen presided at the meeting.

Mrs. E. C. Hay-Ellis gave the roll call based on Historical Research and Mrs. Roy Tucker conducted the ceremony for Pennies for Friendship.

The delegates were Mrs. Charles Wilson and Mrs. E. C. Hay-Ellis to bring back the report to the Branch and Mrs. Ernest Carr was an alternate delegate.

Drafting Service
Building or Remodelling?
Need Plans and Prints?
Call E. VARDY
Ex 5-3450 Stirling
(after 5.00 p.m.)
Plans to N.H.A. and V.L.A. requirements
Prompt Service — Reasonable Rates
14-1p

VOTE THE LIBERAL TEAM
ELECT
Thos. M. Neal
IN
HASTINGS-FRONTENAC

OUR PARTY WILL EXPAND INDUSTRY — CREATE FULL EMPLOYMENT — PUT AN END TO FINANCIAL MISMANAGEMENT and RISING PRICES

WE NEED A MILLION NEW JOBS. 415,000 Canadians, on average have been out of work every day since July 1957.

We are making less — real income per Canadian is smaller — than six years ago.

This waste and suffering of people did not have to happen. It must not be allowed to continue. The right government policies can get things moving and keep them moving.

The Liberal party is pledged to full employment. Its policies are built for an expanding economy. An expanding economy will create the million new jobs our growing population needs for the next four years. You can take a stand for better jobs and greater opportunities in Canada . . . Vote for your Liberal candidate on June 18th.

THE LIBERAL PROGRAM INCLUDES:
- The establishment of a national contributory pension plan
- Increase in old age pensions to $75.00, available to single women and widows at the age of 60
- Extend family allowances beyond the age of 16 years for boys and girls who remain students
- Increase pensions to the disabled to $75.00
- A Health Plan to cover costs of doctors' and diagnostic services by general practitioners, surgeons and specialists.

—Hastings-Frontenac Liberal Association

Moira Valley District Council Cub Field Day At Marmora

The Moira Valley District Council Cub Field Day was held in Marmora on Saturday, June 2nd with boys from Marmora, Madoc and Stirling taking part.

The program opened with J. Irish giving the Cub Prayer and a Marmora Cub gave the Grand Howl. The boys were divided into the A and B groups. The running, high and broad jumps, ball throwing, ball catching and other Cub tests were passed by the boys. The highlight was the tug-of-war, which was won by the Madoc boys.

At the intermission and again at the close of the programme the boys were served hot dogs and coke by Jack Coulthart, Scoutmaster, of Marmora, and his boys. So ended a very successful Field Day.

To The Parents

Have you ever prepared a program for so many people and only half turn up? That is just what happened on Saturday — twenty-four boys out of forty-four went to Marmora. Whose fault was it? Are we, as leaders, falling down in our work that the boys are losing interest, or are the parents? A letter was sent home to all parents, telling them of this Field Day. Stirling has always had the reputation of turning out to these outings for the boys, but this time we fell down.

To The Boys

Summer is here, be careful, obey your safety rules when riding your wheels and when you go to the lake. Act as a Cub should, then we will have no accidents. Any boy wanting to pass his swimmer's badge or cyclist, get in touch with me.

BALOO (Joe Irish)

Sunday Services

At Local Churches JUNE 10th, 1962

St. Andrew's Presbyterian Church
T. D. Dodds, Minister

West Huntingdon—
9.40 a.m.—Worship Service
10.45 a.m.—Church School

Stirling—
10.00 a.m.—Church School
11.00 a.m.—Worship Service

THE ANGLICAN CHURCH OF CANADA
PARISH STIRLING, FRANKFORD AND GLEN MILLER
The Rev. F. F. Downing, Rector

WHIT SUNDAY

Trinity Church, Frankford—
8.00 a.m.—Holy Communion

Christ Church, Glen Miller—
9.00 a.m.—Holy Communion

St. John's, Stirling
11.15 a.m.—Morning Prayer
Holy Baptism

UNITED CHURCH OF CANADA
STIRLING-CARMEL PASTORAL CHARGE
Rev. P. J. Hommersen, B.A., B.D., Minister

St. Paul's—
9.45 a.m.—Sunday School and Scripture Class
11.00 a.m.—Service of Worship

Carmel—
1.45 p.m.—Sunday School
2.30 p.m.—Service of Worship

Rawdon Pastoral Charge
Rev. W. G. Fletcher, B.A., Minister

PENTECOST SUNDAY

Bethel—
10.00 a.m.—Worship Service
11.00 a.m.—Sunday School

Mount Pleasant—
11.15 a.m.—Worship Service
10.00 a.m.—Sunday School

Wellman's—
1.30 p.m.—Sunday School
2.30 p.m.—Worship Service

GRACE CHAPEL
10.00 a.m.—Sunday School
11.00 a.m.—Lord's Supper
5.30 p.m.—Gospel Bells, CJBQ
7.30 p.m.—Gospel Service
Speaker—
W.A. McLELLAN, of Detroit

8.00 p.m.—Thursday—Prayer and Bible Study
Y. People's — Friday at 8 p.m.

GOOD TIDINGS TABERNACLE
Affiliated with the Penetecostal Assemblies of Canada
REV. ROBERT DONNAN, PASTOR
Phone EX 5-2537
— SERVICES —
Sunday—
10.00 a.m.—Sunday School
11.00 a.m.—Worship Service
7.30 p.m.—Evangelistic Service
Friday 7.30 p.m. — Crusaders
"Go to Church while there is yet time"

West Hastings Dist. W.I. Annual Held

On June 1st the sixty-first Annual Meeting of West Hastings District Women's Institute was held in Sidney Baptist Church with the Chatterton Branch as hostess. Mrs. Albert Carson and Mrs. Lorne Reid acted as the reception committee. Nearly 100 members were in attendance. Mrs. Alma De Mille was in charge of registration.

The District President, Mrs. Percy MacMullen, presided and introduced the guest speakers, Mrs. Sherman Foster, Federated Board member; Miss Dora Burke, Food and Nutrition Economist, and Mrs. J. Reid, Area Chairman.

Mrs. Harry Coulter, Secretary-Treasurer, read the minutes of the last District Annual and gave the financial report. The Auditors, Mrs. Barton Hinchliffe and Mrs. George Burkitt reported finding the books in good order.

Miss S. Lloyd, from the Wallbridge Branch, who recently celebrated her 90th birthday was honoured as being the first President of the District.

Mrs. Lorne Reid gave a gracious welcome to the visiting members which was responded to by Mrs. Blanche Reid, Stirling.

President's Report

The President gave a brief summary of her year's activities. She had visited all the branches. Sidney South, a new branch, was formed last fall. She touched on the Farm Forum held in February at River Valley; also the Officers' Workshop held at River Valley in March; the 65th Anniversary in Toronto; the use of "Home and Country," "Federated News" and "The Country Woman's" magazines in the branches. She called attention to the blue and gold of the programmes.

Roll call was answered by one minute's talk on the "Highlight of My Branch form date of organization.

Bay of Quinte — Mrs. Clarence Holmes — transformation of the cemetery on No. 2 Highway east of airport.

Chatterton — In the absence of Mrs. Bert Finkle Mrs. Carson replied. This branch is 57 years old. Besides helping in numerous ways in the community they adopted a girl in Greece in 1950.

Pine Grove — Miss Jayne Gay reported on the war work and community effort but she said the biggest highlight was the privilege of belonging to such a society.

River Valley — Mrs. E. C. Hay-Ellis reported building the kitchen on the school, adopting an Institute in England and adopting a German refugee boy.

Stirling — Mrs. Williams reported their assistance in building the Community Hall and kitchen. They have just had their 50th anniversary.

Uniondale — Mrs. Ross Dafoe reported war work was done in its earlier years. Now they have adopted a girl in North Africa; cater to the Belleville Fair and Junior Farmers' banquets.

Wallbridge — Mrs. Allan Spencer reported it was formed in 1907 and they recently held their 50th anniversary.

Sidney South — Mrs. Jack Sargent reported they were only six months old but enthusiasm is great and they have 63 members.

Agriculture and Canadian Industries

Eight branches — 7 reports reported by Mrs. M. Mallory. Topics: Paper making, Bata Shoe Co., synthetic fibres. Roll calls: Advantages of living in a rural area; name an Ontario town and its industry. Motto: If you plant a seed of kindness in the home it will bloom in the community.

Suggestions: Conveners compile their own papers; buy Canadian-made products whenever possible.

Citizenship and Education

Mrs. Gerald Irvine — 100 per cent reported. Roll calls: Name an important Canadian woman; one step I can take with my child towards world peace; name a member of County Council; have you and your husband made a will?. Motto: Homes are greenhouses where plants of citizenship are started. Papers: Estates, how handled and duties of various officers involves; Citizens of today and tomorrow; What does citizenship mean to me?"; the requirements an immigrant must have before becoming a Canadian citizen; how New Year's is celebrated in other countries. Readings: The meaning of Confederation; a creed for Canadians.

Historical Research and Current Events

Mrs. W. C. West — 100 per cent reporting. Papers: St. Lawrence Seaway; Upper Canada Village; Lady McDonald and her ride on the first CPR train; History of Belleville; History of Stirling; Russian spy; John Glenn's trip; Pauline Johnson. Events of note: 60th District Anniversary at Wallbridge; 50th anniversary at Stirling; most branches joined the Museum in Belleville. Roll call: A family heirloom; the occupation of your grandfather; a school teacher I remember and why; what interests me most in the newspapers. Current events: Contests on current events; papers and clippings prepared and used.

Home Economics and Health

Mrs. J. Palmer — 100 per cent reported. Programmes: A talk on arthritis; Cancer symptoms and treatment; Boracic acid, its use and abuse; diabetes; mental health; remodelling old furniture; the art of happy living. Activities and demonstrations: Supplying school first-aid kits; sponsoring a foster child; sponsoring a girl's club; bales of clothing sent to Scott Mission. Roll calls: Health building habits; a cure for the blues; a famous discovery in medicine; qualities of a good homemaker; a home-making art a mother should teach her daughter; my favourite household gadget.

Public Relations

Mrs. Morley Sine — 100 per cent reported: All branches report meetings in papers and use printed programmes; sick and shut-ins remembered; Miss Jayne Gay reports special items; seven branches attended Farm Forum in February at River Valley; all branches were represented at work shop in March. The District was well represented at the 65th anniversary in Toronto.

Resolutions

Mrs. Ivan Clare. Five branches reported. There were no resolutions.

Mrs. Foster discussed the foregoing reports. Mrs. Avery Martyn, Mrs. E. C. Hay-Ellis and Mrs. H. Dickens brought messages from the three adopted children.

4-H Club Work

Mrs. Garrison, Wallbridge, spoke on "Cottons for the Bedroom." Mrs. G. Bush reported for River Valley; Mrs. Means, for Sidney South; Mrs. Edison Sine, for Uniondale. Mrs. J. Cooper reported for Wallbridge on the meat course. Mrs. Sam Nicholson led in the demonstration of the hats made at the millinery course at Wallbridge.

After a lovely luncheon the members again convened in the church.

Mrs. S. Foster introduced Miss Dora Burke from the Home Economics Service, who explained this service.

Musical entertainment was supplied by a group of young people and Mrs. Shepherd.

Mrs. Foster gave her report. She said there was a total of 37,733 members in 1449 branches. Two hundred and fifty-four children have been adopted by the sponsor-a-child plan. She stressed the duties to the Women's Institute projects: Adelaide Hoodless Home Fund, the Foundation Fund, Pennies for Friendship, the International Sholarship Fund, and the North West Territories Fund.

Mrs. Roy Bush was appointed curator for the district to have charge of the Tweedsmuir histories.

The Area fee was raised from $2.00 to $5.00.

Mrs. George Burkitt expressed appreciation for Mrs. Foster's work as Board Member.

Mrs. Roy Tucker was in charge of the Pennies for Friendship ceremony when a representative of each branch brought forward their collection, the total amount was $64.86. Uniondale had the honour of having the largest donation.

Mrs. Don Campbell was introduced by Mrs. E. B. Phillips and she gave her report on 4-H Club work. Earlier in the year the project was "Cotton Accessories for a Girl's Bedroom," with 113 members in 17 clubs and 6 girls receiving provincial honours.

June 2nd is Achievement Day in Stirling with 15 clubs participating with around 140 members, of which 7 will receive provincial honours.

The new project, "Separates for Summer," will begin in September.

Officers 1962-63

Honouraray President, Mrs. E. B. Phillips, 135 West College St., Belleville; President, Mrs. Percy MacMullen, R.R. 3 Stirling; 1st Vice-President, Mrs. Gerald Harrington, R.R. 2 Frankford; 2nd Vice-President, Mrs. Leslie Finkle, R.R. 1, Foxboro; Secretary-Treasurer, Mrs. Harry Coulter, R.R. 1 Foxboro; Federation Representative, Mrs. E. B. Phillips, 135 W. College St., Belleville; Alternate, Mrs. Don Donohoe, Stirling; District Delegate, Mrs. H. Phillips, R.R. 1 Foxboro; Alternate, Mrs. Fred Campbell, R.R. 1 Foxboro; Auditors, Mrs. Barton Hinchliffe, R.R. 2 Belleville, and Mrs. George Burkitt, R.R. 2, Frankford.

Standing Committee Conveners

Agriculture and Canadian Industries — Mrs. Maurice Mallory, R.R. 2 Frankford; Citizenship and Education, Mrs. Griffin Ketcheson, R.R. 2 Belleville; Historical Research and Current Events, Mrs. Jack Sargent, R.R. 5 Belleville; Home Economics and Health, Mrs. J. Palmer, R.R. 2 Trenton; Public Relations, Mrs. Morley Sine, R.R. 2 Frankford; Resolutions, Mrs. Ivan Clare, R.R. 1 Foxboro.

Mrs. J. Reid brought greetings from the Area. Mrs. E. Anderson gave the highlights of the Guelph Conference. Mrs. Tanner extended an invitation from Pine Grove Branch to act as hostess branch next year. Mrs. M. Nobes brought in the courtesy report.

Salad Days

Spring Days are Salad Days. The Food Department of Macdonald Institute, Guelph, suggests that stick-to-the-rib items such as julienne strips of turkey, ham, corned beef or tongue be added to salads. Try a tossed salad of greens, tomato wedges and sliced celery adding one or more of the meats or wedges of Ontario Cheddar Cheese.

MILLINERY CLEARANCE

Beautiful styles from our Easter Collection in a radiant assortment of Spring colours

Group 1 $1 — Group 2 $4 — Group 3 $6

WHITEHOUSE MILLINERY

TRENTON (OVER BANK OF COMMERCE) PHONE EX 2-4983

Monster Games Night

$7,000 in Prizes

ADMISSION ONLY 50c

MONDAY, JUNE 11th

8.30 p.m.

Trenton Community Gardens

15 $50.00 REGULAR GAMES
2 BIG $200.00 SPECIAL GAMES
— BIG $2000.00 GAME —
2 SNOWBALL GAMES — $500.00 and $900.00
Wide Selection of Valuable Door Prizes

Proceeds to be used for Lions Welfare Activities
Operated exclusively by the Trenton Lions Club

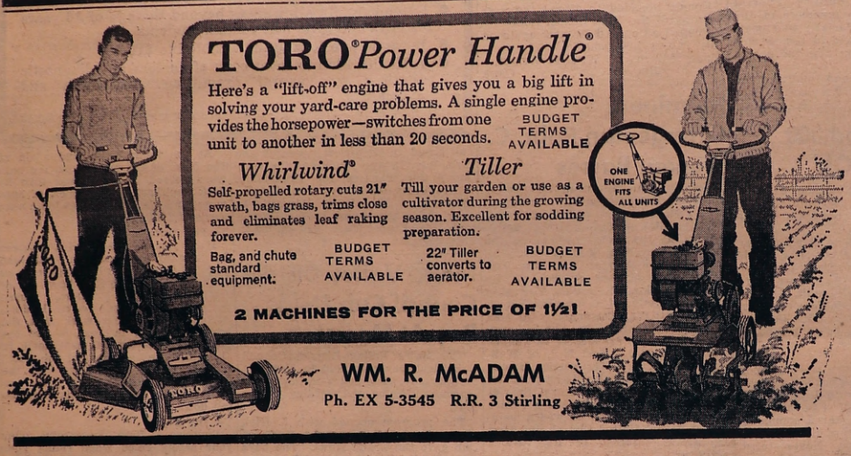

LOOK AT THE WONDERFUL TURN...

Chevy II Nova 400 Convertible

LOW-COST LUXURY HAS TAKEN!

Life takes a sudden turn for the better the moment you step into a new Chevy II! Here's the car that combines sensible size and sensible price with a wealth of luxury and glamorous styling features unrivalled in its class. Chevy II offers you full, six-passenger comfort, your choice of a spirited six- or peppy four-cylinder engine, Body-by-Fisher craftsmanship and technical advances that have won top engineering awards. And there are eleven exciting Chevy II's to choose from . . . see your Chevrolet dealer today . . . do *yourself* a good turn!

Take a turn at the wheel of a CHEVY II and see!

Whitewall tires optional at extra cost

A General Motors Value H-2062C

Be sure to see Bonanza on the CBC-TV network each Sunday. Check your local listing for channel and time.

Stirling Motors (Stirling) Limited

PHONE EXeter 5-3352 STIRLING

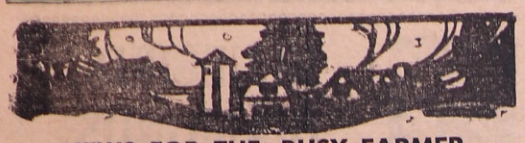

NEWS FOR THE BUSY FARMER

Furrow and Fallow By Fairbairn

The Ontario Beef Producers has indicated that a change in tactics may be pending in its efforts to develop an information and promotion programme aimed at both producer and consumer. The 1961 annual meeting of the associaton authorized the directors to proceed with plans to institute a voluntary deduction of 10c per head on all cattle sold in Ontario. The idea was that the association would help pay the truckers' Bills of Lading which would contain a clause enabling the shipper (the farmer) to authorize the sales yard or packing plant to deduct the 10c per head and send the money to the association. However, although all truckers are supposed to use Bills of Lading according to the laws of this province, a survey conducted by the Economics Branch of the ODA during the past year indicates that only about 25 per cent actually do.

Surveys conducted by the Beef Producers Association in the last year indicate that over three-quarters of the farmers shipping cattle consider Bills of Lading necessary, and almost the same percentage favoured a voluntary deduction plan to raise funds for some kind of public relations, information and promotion programme. Small shippers contacted were nearly all in favour, while only about half of large shippers indicated that they would contribute.

Now, we understand that the costs involved in printing and distributing these Bills of Lading (and perhaps the difficulties involved in enforcing their use), opposition from some truckers who claim they would have to act as the information branch of the association in explaining the deduction to farmers, and some doubt about the amount of money that could be raised this way, have given the directors reasons for a change in thinking. Consideration is now being given to some type of compulsory plan to raise funds.

Many farmers fear any kind of compulsory plan since they believe it might be the first step toward a compulsory marketing plan that would provide agency powers similar to those under the Hog Producers Marketing Board. There are all kinds of different plans possible under the Ontario Farm Products Marketing Act and George McCague, chairman of the board that administers that act, has said it is quite possible to have a plan to collect funds for promotion and information purposes that cannot become a full-fledged agency marketing plan.

If all producers contributed 10c per head on all cattle sold, which would be the case under a compulsory plan, the association should have between $75,000 and $85,000 annually to finance its work. This might include an office and a secretary-manager or fieldman, an information programme for producers to keep them abreast of both production and marketing developments, and a promotional programme to stimulate the sale of beef. The exact details of the plan have not been worked out, but information to producers through press, radio and television and perhaps a regular publication would be part of the programme. This information would include such things as latest developments in feed efficiency, feed additives, cost of production of beef at different stages, implants, studies of comparative values of various types of feed such as hay, silage, pasture, pellets, etc., breeding and feeding practices to produce better beef, defatting, benefits of tested sires, crossbreds, as well as information on grading and shipping.

Such a programme would appear to contain nothing but benefit for the entire beef industry — producer, trucker, processor, and eventually the consumer. Although the method of collection of funds has not been definitely decided, except that it will be deducted from the producers' cheque, it could not possibly affect the retail price. Anyway, 10c per head could have little effect on what the consumer pays. Actually, it shouldn't have too much effect on what the producer receives — who will miss 10c on a 1,000 pound steer that sells at 25c per pound or $250.00?

WEED OF THE WEEK SERIES

MANY CHEMICALS CONTROL WILD MUSTARD

Wild Mustard, sometimes called Charlock, Herrick, or Field Kale, long a problem weed in Ontario, now can be controlled by a host of safe and effective chemical weed killers. The Field Crops Branch, Ontario Department of Agriculture reports that chemical control of mustard can be very profitable, because this vigorous weed is a strong competitor for the moisture and plant food so essential for heavy crop yields. A mustard plant will pump close to a pint of water from the soil each day. It will gobble up twice the nitrogen and phosphorus, and four times the potash needed for an oat plant. If it matures, 15,000 seeds will be returned to the soil to infest future crops. Mustard seeds will live for many years, buried deep in the soil, ready to sprout when brought to the surface during plowing or cultivation.

Wild Mustard is a vigorous annual with fibrous roots, erect stems covered with stiff hairs, broad leaves and bright, yellow fowers. Seed pods, 1 to 2 inches long, appear on the lower stem when the top is in flower. There is a rounded bulge where each seed is borne, giving the pods a "knotted" appearance.

Chemical weed killers (herbicides) useful for mustard control in various crops include the following:

- 2,4-D and M.C.P. on grain crops and corn
- 2,4-DB on grain crops seeded down to hay pasture mixtures where the legumes are mostly alfalfa
- Commerilal mixtures of M.C.P.B. and M.C.P. on grain crops seeded down to hay pasture mixtures where the legumes are mostly clovers.
- Atrazine 50W as a pre or early post-emergence treatment in corn

For specific rates and details on the use of these herbicides, always read the manufacturer's directions very carefully

You can make

$20 EXTRA PROFIT

on veal calves

New MIRACLE VEALER

An all-new formula, three years in the making, is now ready for you. Now, you can take advantage of the profitable veal market by feeding out your calves to top quality market weights . . . *in just 7 to 8 weeks time!* AND . . . you do not feed one single drop of whole milk.

Stop in, let us show you the facts on raising veal calves this new and more profitable way.

MacKenzie Feeds Ltd.

PHONE EX 5-2518 STIRLING

DON'T SETTLE FOR LESS . . . THAN A

PATZ, AMERICA'S NO. 1 BARN CLEANER

No. 1 in Strength and Flexibility

The specially-designed Patz Barn Cleaner chain actually rests at the point of greatest stress. The drive sprocket pushes each link on its way—to eliminate the link ending pull of excess loads around corners and through the drive sprocket. There are no pins to rust, bend, bind, stretch or break—yet, it's a flexible chain with a smooth rolling action that makes 90 degree left or right hand turns—45 degree elevations.

No. 1 in Ease of Installation

Individual links can be added or removed in seconds without the use of tools! Factory Fabricated Corner Posts are precision built, install accurately and fast. Flites are welded to individual links and installed with the chain. Power unit, reducer, elevator and steel adjustable stand are all built to provide a clean, fast, simple installation.

No. 1 in Years of Trouble-Free Service

The Patz Co. is the originator of circular, Pitless Barn Cleaners. Today, many of the original installations are still providing satisfactory trouble-free service. So why settle for less than a Patz—America's No. 1 Barn Cleaner. Get all the Patz Facts First. You'll be glad you did today, greatful for years to come.

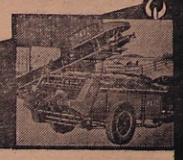

PATZ Co. Pound, Wisconsin

RIVERSIDE CONSTRUCTION

PHONE EX. 5-2372 STIRLING

HEAD FOR THE SIGHTS . . . THE LAKES . . . THE FUN

HEAD FOR Ontario

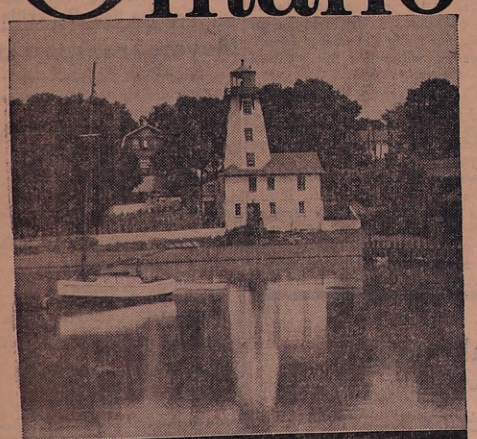

Know Ontario better... it's all yours!

Ontario Department of Travel and Publicity
Hon. Bryan L. Cathcart, Minister

FREE ONTARIO TRAVEL LITERATURE

Mail to: Ontario Travel, A707 Parliament Bldgs., Toronto, Ontario

NAME..... (please print)

ADDRESS.....

P.O.....

Investment Securities

R. Bruce Bell
69 Front Street
STIRLING, ONTARIO

Authorized sub-agent of

Nesbitt, Thomson and Company Limited

HOW MANY PAY THEIR BILLS BY CHEQUE?

Nowadays most people do—because almost everybody has a bank account / Writing a cheque is safer than carrying cash and a time-saving and convenient way to pay bills / Every banking day Canadians write three million cheques, an increase in the past 10 years of more than a million a day in the number flowing through the banking system / This up-to-date cheque handling service makes possible the convenience you command every time you use your cheque book.

THE CHARTERED BANKS SERVING YOUR COMMUNITY

Somethin's Cook'n

JUNE 17th

MUST CONCERN DAD

for everybody seems to be getting
A GIFT FOR HIM THAT DAY

BOB'S

Service With A Smile

LEGION NOTES

Royal Canadian Legion Celebrates 36th Anniversary

Thirty-six years ago this month the Canadian Legion came into being as an established national organization. It was founded in November 1925 in Winnipeg, but it was June 1st, 1926 before the amalgamation of some 15 ex-service associations was completed.

In the history of an organization such as the Legion, 36 years is a noteworthy anniversary. In particular, it means thirty-six years of accumulated experience in meeting the problems of war veterans and their dependents. The Legion has learned a great deal in 36 years, and this knowledge has been put to good account in its legislative activities, its service work, and its constant endeavours to translate into action the spirit of comradeship and sacrifice upon which its aims and objects are based.

The Legion's 36 year history is brightly studded with events and episodes which make interesting reading. Space permits us to mention merely a few of the more important achievements.

The creation of, and the accomplishments by the Legion War Service and Educational Services during World War II. was an outstanding achievement. Thousands upon thousands of Canadians and Imperial veterans and their dependents have received material benefit from the Legion's work on their behalf. This is also true of hundreds of large and small communities across the Dominion.

As delegates assembled in Halifax this week for the 19th Dominion Convention, they could reflect on the many achievements since the last convention held in Windsor two years ago.

It was during the past two years that the designation "Royal" was added to the already proud name of the Canadian Legion. During this same period, the Legion continued to grow in stature as well as in membership. It's activity in community and welfare work increased rapidly. Membership reached a new record of over 250,000 in 1961.

Legion representation to the federal government resulted in the broadening of benefits to many new classes of recipients. Increases of 31 million dollars a year have been made to holders of war-disabilities. There have been extensive changes to broaden the Veterans Land Act. Some 66,000 recipients of the War Veterans Allowance have received increases amounting to over 17 million dollars a year.

As in the past, the Legion continued to devote itself to the sometimes unglamorous and often unpublicized work of assisting war veterans and their dependents. The Poppy campaign which provides the money for such services was carried out vigorously and successfully. More than six and a half million poppy emblems were distributed in 1961.

In the field of community service the Legion continued to expand its activities. A wide variety of programmes were undertaken ranging from extensive work in physical fitness for the younger generation to low rental housing for senior citizens. The Legion programme for physical fitness (especially in track and field competition) has been nationally acclaimed. Just recently the Canadian Sports Advisory Council made a grant of $50,000.00 to this programme. It is interesting to note that this represents the largest of any such grants made to date.

Educational projects also receive much support from the Legion. Over $60,000.00 is spent annually in Legion scholarships to Canadian universities. In Ontario, the Legion spends over $14,000.00 a year to conduct a province-wide public speaking competition.

To all of this should be added the many thousands of dollars spent each year by Legion branches from coast to coast to support Boy Scouts and Girl Guides.

The Stirling Branch of the Royal Canadian Legion is proud to be a part of the 36th year history. It is evident that the delegates assembled in Halifax this week are men who represent an organization whose activities are as varied as Canada itself. While they may review past achievements with satisfaction, they will also take a conscientious look at the future. They will be developing plans and new ideas to prompt further service and growth of the Legion so as to make it a continuing vigorous force in Canada's future.

A good neighbour is one who smiles at you over the back fence, but does not try to climb it.

STIRLING HORTICULTURAL SOCIETY

If you have not already done it, lift your tulips now, dry them off and store them in a cool, dry place. Leaving them outside all summer invites disease.

BUY and SAVE
McClary-Easy Freezers

18 cu. ft. Chest Type $225
23 cu. ft. Chest Type $259

ON THE PRE-PAYMENT PLAN
Phone EX 5-2120 or please drop in
Satisfaction Guaranteed — 5 year warranty

Jack's Appliance Shop
10 Mill Street STIRLING

McIntosh & Wells
JUNE SALE

1962 ECONOLINE PICK-UP
This FORD is built to cut truck operating costs. On display at your Ford dealer in Stirling
Only $2262.00

1961 VOLKSWAGEN
A low mileage unit in new car condition
Only $1475.00

1961 FORD FAIRLANE
This is your chance to get a year old car that looks and drives like new. Take a demonstration drive with one of our courteous salesmen. $900 down, up to 30 months on easy IAC terms for balance
$2395.00

1959 CHEV. BISCAYNE
Smartly finished in two-tone blue and white. The popular 6 cylinder engine and standard transmission. $650.00 down, up to 24 months on balance
$1595.00

1959 FORD CUSTOM
A one owner car that we sold new. A-1 guaranteed. Owner's name on request. A steal at
$1595.00

1958 CHEV. BISCAYNE
Automatic transmission, radio, 4 door sedan. Sharp. See this one today
$1450.00

1958 FORD CUSTOM "300"
Automatic transmission, radio, 4 door sedan. Sharp. $450 down, up to 24 months on balance
$1450.00

1955 PONTIAC DELUXE
6 cylinder with automatic and radio. Smartly finished in blue with white
$650.00

1954 METEOR NIAGARA
This car has many, many miles left
Only $295.00

1953 BUICK
Ideal at the price
$95.00

1951 FORD
You can't go wrong at
$50.00

30 USED CARS TO CHOOSE FROM
OPEN EVERY EVENING FOR YOUR CONVENIENCE

— SEE —
Guy Bradshaw — Walt Lidster
Allan Wells — Harold Wells

McINTOSH AND WELLS
Service FORD Sales
Stirling EX 5-3375 or 5-2585
FOLLOW THE GANG TO STIRLING

BLUEBIRD DIAMONDS

SOMETHING NEW
The Order of Merit Series
in either Yellow or White Gold
BRILLIANT NEW STAR DESIGN
with interlocking wedding band
GUARANTEED FLAWLESS — INSURED FREE
Set Complete $193.50

Burrell's JEWELLERY
STIRLING ONTARIO

40th Diocesan C.W.L. Convention

The 40th Annual Diocesan C.W.L. Convention was held in Belleville on Sunday, June 3rd and Monday the 4th. Delegate from Stirling attending the Sunday sessions was Mrs. Ray Burley.

The convention opened with registrations in St. Michael's Academy, at 1.30 p.m. Benediction at 3 o'clock was followed by the pre-convention meeting for the Diocesan executive and parish Council Presidents in Nicholson Catholic College.

Highlight of the convention was the banquet held in the Pinnacle Room of the Quinte Hotel. Guest speaker for this occasion was Rev. Walter B. Kerr, of Toronto, who spoke on "Increase of Vocations to the Priesthood."

Delegates attending the Monday sessions were President, Mrs. S. Meeks; Past President, Mrs. R. Marbry; and Treasurer, Mrs. J. Doran.

The business meeting was held in Nicholson Catholic College, commencing at 9.30 a.m. A buffet luncheon was held at noon in St. Michael's Academy. Business sessions continued in the Academy, followed by a tea and the post-convention executive meeting.

Bride-To-Be Guest of Honour At Showers

On Tuesday evening a kitchen shower was held at the home of Mrs. Robert Donnan in honour of Carolyn Smith, who is to be married on June 9th.

The evening was spent in games and contests of which Mary Flood and Marlene Whiteman were winners.

Mrs. Donnan asked Carolyn to take the chair of honour and a decorated umbrella of gifts was presented to Carolyn. After opening the gifts the bride-to-be thanked Mrs. Donnan for opening her home and all her friends for coming and giving the beautiful array of gifts.

Mrs. Will Drewry then returned thanks and asked God's richest blessing on Carolyn and her wedded life. A delicious lunch was served to close an enjoyable evening.

Mrs. Malloy
Hostess

The home of Mrs. Mick Malloy, Church St., was the scene of a very pleasant evening on Wednesday, May 30th, when friends and neighbours gathered together for a surprise miscellaneous shower for Carolyn Smith.

The evening was spent in a number of contests, the winners being Mrs. A. R. Wannamaker, Mrs. Rose McCrae and Mrs. Katherine Wannamaker. Readings were given by Mrs. Jerrine Sutherland and Mrs. Lee Smith.

Mrs. Malloy asked Carolyn to take the chair of honour which was decorated and seated in the archway decorated with streamers, wedding bells and balloons filled with confetti.

Mrs. Malloy read the address which was signed by Bessie Hewton, Katherine Wannamaker and Myrtle Malloy and a large array of gifts were then presented to Carolyn. After opening her gifts the bride to be graciously thanked everyone and a delicious lunch was served.

DEAD STOCK SERVICE
BURRETT FUR FARMS
A new daily service in removal of dead and crippled farm animals
— Prompt calls appreciated —
PHONE PETERBORO ZENITH 66550
(No toll charge)
Collector's License No. 151-C-62
Jan. 21-63-p.

Hastings Sheet Metal
24 HOUR PERSONAL SERVICE
Call BILL WEBBER
227 Church St., Stirling EX 5-2488
Mar.22-1yr.

H. J. McFARLAND
READY MIX
CONCRETE PRODUCTS
Concrete of Guaranteed Quality and Strength
Phone Belleville WO 2-2075
P.O. Box 323, Belleville

Meyers Transport Ltd.
Freight and Express Service
Furniture Moving and Storage
to and from STIRLING
TORONTO PETERBOROUGH
CL 9-8542 RI 5-7608
For quotations please call
Campbellford 342 (Collect)

Norman E. Edwards, R.O.
Optometrists
321 Front Street
McCARTHY THEATRE BLDG.
Phone WO 2-4140 BELLEVILLE
Office Hours — 10-12 & 2-6
Wednesdays 10-12

PROFESSIONAL CARDS

ROGERS RIEDEL, D.C.
Doctor of Chiropractic
X-Ray
218 Church St. BELLEVILLE, ONT.
Telephone WO 2-3276
Jan. 21-1-yr.

R. B. MURRAY, V.S., B.V. Sc.
VETERINARY SURGEON
PHONE EX 5-3386 STIRLING

HAROLD C. MARTIN
INSURANCE EXCLUSIVELY
25 MILL STREET, STIRLING
Office: Phone EXeter 5-3369
Residence: Phone EXeter 5-2105
Douglas L. Robson
Associate
Residence: Phone EXeter 5-2822
Oct. 26-62

VILLAGE OF STIRLING
MUNICIPAL OFFICE
For information or requesting service
Phone EX 5-3380
— Office Hours —
9 a.m. to 5.00 p.m.—Monday, Tuesday, Thursday and Friday
9 a.m. to 12.30 p.m.—Wednesday and Saturday

HEALTH and WELFARE

- In five years the Progressive Conservative Government has increased overall social justice benefits by 79%, ranging from a 32% increase in health grants to a 1000% increase in unemployment assistance. The estimated rise in social justice payments is 85% in 1961-62.
- Total social justice payments in 1961-62 were $2.5 billion compared with $1.3 billion in the last year under the Liberals — an increase of 79%.
- Old Age Assistance payments have been increased from $46 to $65 per month.
- Income ceilings for single and married recipients have been increased by 14% and 17% respectively.
- Blind and disability allowances have been increased from a maximum of $46 to $65 per month.
- Income ceiling for all categories of blind allowances have been increased from 8% to 14%, depending on the category
- Income ceilings for all categories of disability allowances have been increased by 15%
- At present, all provinces and both territories are participating. On January 1st, 1961, when the Province of Quebec entered the programme, every man, woman and child in Canada had hospital insurance and diagnostic services coverage available to them.
- Thus far, the Progressive Conservative Government of Prime Minister Diefenbaker has contributed $870 million — $54.7 million in 1958-69; $150.6 million in 1960; $189 million in 1960-61, and $292.7 million in 1961-62

Vote ROD WEBB
IN HASTINGS-FRONTENAC
"FOR CONTINUED PROGRESS"

Elwood Bateman
STIRLING — ONTARIO
FAMILY PROTECTION
and RETIREMENT PLANS
SUN LIFE ASSURANCE COMPANY OF CANADA

Sammy Seahorse
SPECIALS

FILMS, 620, 120 ..... 3 for 92c
BABY PANTS, reg. 35c 29c
A.S.A. TABLETS ..... 500's $1.25
Reg. $1.00
CALAMINE AND ANTIHISTAMINE LOTION 89c
SNOW WHITE TISSUES ..... 25c; 2 for 49c
MI 31 SOLUTION, reg. 69c ..... 2 for 69c
ABSORBENT COTTON 1 oz. reg. 69c ..... 2 for 69c
ENVELOPES ..... 150's 55c
15 CAKES OF SOAP 88c
TOOTH PASTE, reg. 63c 49c
STAG AFTER SHAVE LOTION ..... 2 for $1.75
BISMA REX, reg. $1.35 ..... 2 for $1.49

— THIS WEEK ONLY —
I.D.A. - Noble's Drugs - Rexall
PHONES — DAY EX 5-2110; NIGHT EX 5-2194

The District's Newslest Weekly and the Best Possible Advertising Medium

The Stirling News-Argus

With Which Is Incorporated The Stirling Leader

Published every Thursday in the Interests of Stirling and Hastings County

VOL. No. 82 — No. 15 STIRLING, HASTINGS CO., ONT. JUNE 14th, 1962 $3.00 per year in Canada— Single copies 7 cents

Request for Kindergarten at Public School Rejected for Present Time

Public School Bd. Discuss Property Repairs at Special Meeting Held Last Night

Te request for the establishment of a kindergarten class at the local Public School, which was presented at a recent meeting of the Public School Board, was rejected by the Board at a special meeting held last night. The matter was discussed at length and it was the consensus of the members that there was no suitable accommodation for such a class. Surveys by the members pointed to an increased enrolment at the school in the coming years which would necessitate an addition to the present structure and the matter of a kindergarten could be considered at that time.

Chairman R. Jeffs presided and Messrs, Cooke, Warren, Munro and Williams and Mrs. R. Luery were in attendance.

A survey was made of work required on the school prior to opening this fall and the secretary-treasurer was instructed to advertise for tenders for painting several of the classrooms etc. It was also decided to repair the chain link fence, with R. D. Cooke to make the necessary arrangements.

Mrs. R. Luery was chosen as delegate to attend the sessions of the Public School Trustees' Association in Sarnia in September next, with all expenses paid. The secretary-treasurer was authorized to advance $75.00 expense money to the delegate prior to her departure.

The following accounts were passed for payment:

J. M. Dent & Son, $7.22; Copp Clark, $8.99; T. Nelson & Son, $52.15; Holt, Rinehart & Winston, $42.00; W. J. Gage & Co., $163.59; Oxford Press, $77.06; James Texts, $2.75; Sherwood Reid, $10.00; Hatton Hardware, $4.23; C.N.R., express, $3.00; Humpage, Taylor & McDonald, $50.00; Warren Motors, $9.26; Stirling News-Argus, $6.72; Public Utilities, $115.11.

Appointed As Assistant Librarian

Announcement has been made of the appointment of Mrs. Carleton Potts, R.R. 3, Stirling as Assistant Librarian at the Stirling Public Library.

Sisters Have Happy Reunion

A happy event took place in Frankford on Wednesday morning when Mrs. Harry Smith and Mrs. W. Graver, of Stirling, and Mrs. J. Johns, of Frankford, were reunited with their sister, Mrs. Ben Madin, of Beckingham, Lincolnshire, England, after many years. For Mrs. Smith it was thirty-two years, and for Mrs. Graver, forty-five years, since she had seen her sister.

Mrs. Madin arrived in Montreal on the "Empress of Britain" on Tuesday and was met by Mr. and Mrs. Johns.

Bowlers Enjoy Pot Luck Supper

Some twenty were in attendance for the opening pot luck supper at the Stirling Lawn Bowling Club last night. Following the supper a mixed jitney was held. Plans for the club games were also discussed and a schedule will be drawn up in the near future.

Selected As College Delegate

Ronald Heath, son of Mr. and Mrs. Wm. N. Heath, of Stirling, R.R. 1, has received word that he has been selected as one of two delegates to represent the Ontario Agricultural College, of Guelph, at a Seminar on Agriculture at the University of British Columbia in Vancouver.

The seminar takes place in the third week of September and will last 4 or 5 days. The delegates are then to be taken on an excursion to the World's Fair in Seattle, Washington.

Engagement

Mr. and Mrs. William Jeffs, R.R. 3, Stirling, announce the engagement of their daughter, Gailya Maude, to Mr. Laverne Jack Ferguson, son of Mr. and Mrs. Bert Ferguson, of Picton, Ont. The marriage will take place on Saturday, June 16th at Mount Pleasant United Church at 2 o'clock.

ENGAGEMENT ANNOUNCEMENT

Mr. and Mrs. Lorne H. Stapley, of Stirling, Ontario, announce the engagement of their elder daughter, Eleanor Ann, to Mr. David Fielding James, son of Mr. and Mrs. Hedley G. James, of Belleville. The marriage to take place on Saturday, June 30th, at 2 o'clock in St. Paul's United Church, Stirling. Both are graduates of Queen's University, Kingston, Ont.

Mrs. F. Smith Hostess to June Meeting Stirling Women's Institute

Plans Made for Holiday Trip June 21st — Excellent Programme Presented

Mrs. F. Smith opened her home to the Stirling Women's Institute members on Thursday afternoon for their June meeting.

Mrs. B. Reid, the President, welcomed all and expressed thanks to the hostess for her home for the occasion.

The roll call, "Name a favourite flower and give its care," opened up a full discussion on flower culture of various kinds. Following are some of the tips offered for flower growers:

Cut away dahlia suckers to give strong blooms. Care of dahlias for storing: One recommended putting them in a box and place on two boards to permit ventilation under dahlias.; bring dahlias from cellar early and sprinkle daily with water. Keep in warm place and when strong growth appears they are ready for planting.

Vigoro Pink was highly recommended for fertilizer and mixed well with the soil before planting.

Save egg shells and soak in water to use to water African violets.

Use potato water to water house ferns.

When starting a slip, split base and insert a grain of oats before placing in soil. This will create much quicker germination.

To get more hydrangea plants cut tops off plants and put in earth. Water regularly.

Use bone meal especially for roses to quicken their growth.

The Treasurer, Mrs. W. C. West, reported on several items and the Secretary was authorized to send a bill for dishes rented.

Another bale for the Scott Mission is near completion and will be forwarded to them by the middle of June. Articles of splendid quality were handed in at the meeting for this bale and thanks go to the party who donated them.

Holiday Trip

Plans for the holiday trip to Algonquin Park on June 21st were completed. The bus will leave at 7.30 a.m. Out-of-town W.I. members will be notified as regards the trip.

The collection was gathered, also Friedship Pennies.

Horticulture Programme

This being a horticultural meeting, the President opened the programme with "Why is a 4 leaf clover lucky?" and answer, "because it forms a cross." "Bridge Builders," a reading, was given by Mrs. W. C. West. Mrs. F. Smith gave two readings, "Betty and the Bear," and "Who Is My Neighbour?"

Three contests were conducted by Mrs. West and Mrs. Smith. Flower contest and officers of F.W.I.O. and District, by Mrs. W. C. West. The winners were: Flowers, Mrs. Reid and Mrs. W. H. Cooke; officers contest, Mrs. M. Ayrhart and Mrs. P. Bronson. Quotations by my mother and yours contest, conducted by Mrs. F. Smith, with Mesdames W. H. Cooke, B. Reid and W. C. West the winners.

Mrs. B. Reid will hold the July meeting at her home the first Wednesday of the month.

A bountiful luncheon was served and fully enjoyed along with the usual home style visit. Mrs. P. Bronson voiced appreciation to the hostess and committee for a most enjoyable afternoon.

Rotary Club Entertains Ladies

Members of Stirling Rotary Club entertained their ladies at the Club Canara, Belleville, on Tuesday evening.

Following a delicious turkey dinner, Manly Macdonald, noted Canadian artist, gave a demonstration of painting a scene. Later dancing was enjoyed. Rotarians and their guests are unanimous in their view that the evening was most enjoyable.

Softball Notes

Thomasburg defeated the Stirling Juniors 11-8 in an exhibition game of softball at the Henry St. playground last night.

Playing at Picton last night Stirling Intermediates dropped a 9-1 decision to Bloomfield in a Trent Valley League fixture.

On Friday night last in Madoc Stirling Juniors were defeated 5 to 4 in a thrilling game.

Rector and Parishioners At Diocese Jubilee

Rev. F. F. Downing, Rector of St. John's Parish, and a large number of parishioners attended the 100th anniversary of the Diocese of Ontario celebration at Kingston Memorial Community Centre on Sunday night.

The hour-and-a-half "centennial service of thanksgiving" was led by the Rt. Rev. Kenneth C. Evans, Bishop of Ontario, and a 1,000-voice choir assembled from parish choirs of the churches in the diocese and in Northern New York.

The address by Metropolitan of Ontario and Archbishop of Algoma, the Most Rev. W. L. Wright, called for assumption of greater responsibility by every adherent in three ways: Emphasis on conversion of Jesus Christ, devotion to "the unity of the church," but mutual understanding of all faiths, and acceptance of "the kingship of the Almighty."

Seeks Tendency

"We sometimes notice a tendency to become engaged in cold, intellectual discussion about Christ, in place of seeking after the deep things of the spirit," cautioned the speaker. "Noble architecture and beautiful liturgy are useless without spiritual meaning."

The Rt. Rev. Ernest S. Reed, Bishop of Ottawa, explained the importance of the centennial observance.

Archbishop Wright paid tribute to Bishop Evans, who observed the 10th anniversary of his consecration.

Among those attending from here were Mr. and Mrs. Wm. Webber, Mr. and Mrs. Frank Harding, Mr. and Mrs. G. C. Mouck, Mrs. J. S. Whitehead, Rev. F. A. Crook, Mr. and Mrs. E. Morrow, Mr. and Mrs. E. C. Hay-Ellis, Miss M. Downing, Miss Linda Sine, Mrs. Les Preston, Mrs. Ken Mumby, Mrs. Jack Green and Mrs. Geo. Noble.

The choir of Trinity Church, Frankford, assisted in the service.

Fence Contract

John Heagle, Harold, has been awarded the contract for the erection of 400 ft. of chain link fence, 4 ft. high, at the Henry St. playground. The contract was let at a meeting of the Stirling Community Centre committee Monday night.

Won At Campbellford

Mrs. J. Doran, T. Green and Rosa Spry, skip, took part in a Ladies' Trebles Tournament in Campbellford on Monday. They were successful in winning the prize for one-game winners.

Entertained In Honour of Teacher

Mr. and Mrs. Ralph Utman entertained members of River Valley School Board and their wives along with a number of friends in honour of Miss M. Blackburn, of Eldorado, teacher at the River Valley Public School for the past two years, on Saturday night. Among the guests was Mr. Glenn Stewart, who will succeed Miss Blackburn as teacher in September next.

During the evening Jack Donohoe made an appropriate addresss and Peter Utman made the presentation of a gift to Miss Blackburn on behalf of those present.

The guest of honour expressed her appreciation of the gift after which dainty refreshments were served to complete a very enjoyable evening.

I.O.D.E. Met At Parish Hall

The regular meeting of the Hon. J. R. Cooke Chapter, I.O.D.E., was held at St. John's Parish Hall on May 26th, with Mrs. M. Montgomery as hostess.

The Regent, Mrs. B. Glendinning, presided. The meeting was opened with the prayer of the Order, followed by the flag being brought forward and the National Anthem sung.

The minutes were read and approved. The Treasurer's report was adopted and correspondence received.

Miss Shirley Francis, Secretary of Services at Home and Aboard, read a letter from the adopted child, Anna Bendig, of Germany.

The Educational Secretary, Mrs. J. Armstrong, read a letter from Mrs. Weller, Principal of the school in Fern Court, Jamaica, adopted by the Chapter.

After lengthy business and discussions, a very enjoyable "Penny Sale" was convened by Mrs. E. Warren and Mrs. R. B. Bell. A gift was presented to Mrs. Carl Bateman.

The June meeting will be held at the home of Mrs. K. Sine.

Mrs. M. Montgomery and her committee, Mrs. R. Cooke, Mrs. G. Finkle, Mrs. A. Munro and Mrs. M. Armstrong served dainty refreshments.

Local and Personal

Mr. and Mrs. Roy Eggleton spent the week-end in Toronto with Mr. and Mrs. Carl Prucha.

Dr. Thos. Patterson, Toronto, spent the week-end with his parents, Mr. and Mrs. R. A. Patterson.

Mrs. Harry Clarke and Annamae and Mrs. Mel Tanner were among those who attended the Centennial service at the Kingston Community Centre Sunday evening.

Mrs. Gordon W. Bailey and Mrs. J. S. Whitehead attended the 50th wedding anniversary of Mr. and Mrs. Roy Anderson, Belleville, on Tuesday of last week.

Mrs. John Jeffs and Mr. and Mrs. Alex Stevens, Campbellford, and Mrs. W. H. Heath, Harold, were Sunday guests of Mr. and Mrs. W. H. Patterson.

Mr. and Mrs. Robert D. Eggleton, of Calgary, Alta., arrived in Toronto by plane on Saturday and will spend the next two weeks with their parents, Mr. and Mrs. Roy Eggleton, of town, and Mr. and Mrs. F. McMillan, Roseneath.

Mrs. Harry Clarke, Annamae and Vernon, of Madoc Junction, accompanied by Mr. and Mrs. Seymour Ashley and family, of Campbellford, motored to Malton on Saturday afternoon. Mr. Ashley, who is manager of the Bata plant in Campbellford, left by plane for Paris, France, where he will attend a company conference.

Flower Show Wednesday Next

Open To Public at 7.30 p.m. Wednesday — Film Followed By Refreshments

Flower lovers in Stirling and district are reminded that the annual Flower Show, sponsored by the Stirling Horticultural Society, will be held in St. John's Parish Hall, on Wednesday next, June 20th.

All current year members of the Stirling Horticultural Society and their families are entitled to exhibit at the show, while the Junior Section is open to all Public School children. All exhibits must have been grown and arranged by the exhibitor and only one entry by any one exhibitor is allowed in each class. All exhibits must be in place by 2 p.m. the day of the show.

There are five sections in the prize list, one each for roses, peonies, other flowers, specials and junior, with three prizes in each class.

Eaton's Special

In addition Eaton's of Canada Special, a tall silver vase, Marlboro plate, value $10.00, will be awarded to the leading exhibitor with the highest number of points in the flower section. Previous winners are not eligible.

Open To Public

The Flower Show is open to the general public at 7.30 p.m. The film, "This Is Canada," will be shown and refreshments will be served at 9 p.m.

The success of this show depends on the exhibitors. Consequently members and their families are urged to arrange an exhibit and make the 1962 Show the best ever.

The Horticultural Society does a great work adding a touch of beauty here and there to make Stirling an attractive Village. The Flower Show provides an excellent opportunity to citizens in general to show their appreciation of the efforts of this organization. Plan to patronize this year's Show on Wednesday next.

Winner At Bingo

Mrs. Robt. Crossman, Front St. W., was the winner of twenty-five dollars at the Lions Club Bingo in Trenton on Monday night.

- COMING EVENTS -

BOTTLE DRIVE — FRIDAY, JUNE 15th. Sponsored by Stirling J.O.L. 15-1

STRAWBERRY SOCIAL, SATURday, June 23rd at 8.00 p.m., I.O.O.F. Hall, Stirling, auspices Stirling Lodge, No. 239, I.O.O.F. Adults 75c; children 50c. 15-1

STIRLING ROTARY STREET FAIR, Monday, July 23rd. Drawing on 12 ft. Princecraft Car Top Boat, complete with oars and car top carrier, value $265.00. Tickets 25c each or five for $1.00. 12-tf

DISTRICT 3 HORTICULTURAL Tour July 18th to Oshawa.. Visit McLaughlin Gardens and other points of interest. Fare $3.00. If interested call Mrs. A. Brooks before 6.00 p.m. Friday of this week. 15-1

PLAN TO ATTEND BETHEL SUNday School Anniversary, Sunday, June 17th, at 7.30 p.m. Mr. Gibson Patterson, formerly of Stirling, will be the speaker. Special music by St. Andrew's Presbyterian Church Junior Choir, under the direction of Miss Linda Anne Morrow. Social hour following. 14-2

A MEETING OF THE ROYAL SCARlet Chapter, District No. 1, Centre Hastings will be held Wednesday evening, June 20th, at Springbrook Orange Hall at 8.00 p.m. Members bring lunch. District brethren welcome. 15-1

DIVINE SERVICE AND DECORATion Ceremonies, District No. 1, L.O.L. Centre Hastings and Centre Hastings County L.O.L., St. Thomas Anglican Church 8th Concession of Rawdon, Sunday, June 24th, at 2.30 p.m. All brethren, juvenile and L.O.B.A. lodges are cordially invited to attend. 15-1tf

THE ANNUAL DECORATION DAY and Memorial Service of Stirling Lodge, No. 239, I.O.O.F. and Laurel Rebekah Lodge, No. 211, will be held on Sunday, June 24th. Brethren to meet at the Hall, Charlotte St., at 2.15 p.m. to leave at 2.30 p.m. for the Cenotaph and Cemetery. Stirling-Rawdon Junior Band in attendance. Visiting brethren welcome. 15-2

Work On Reconstruction of Highways and Bridge in Full Swing

Lightfoot Construction Co. Commenced Operations on Thurs.—Traffic Hampered

Lightfoot Construction Co., of Belleville, the successful bidder on the contract to reconstruct portions of the connecting links of Highways Nos. 33 and 14 within the Village limits, began operations on Thursday morning last.

The laying of a storm sewer from Emma to North, thence to Charlotte St. comprises the first stage of the work, and good progress is being made. The section from North to Emma is completed with the exception of the manholes and at time of writing the portion from Front to Charlotte is practically complete. Work on the demolition of the Front St. bridge over Rawdon Creek began Tuesday morning and is proceeding according to plan.

A bit of excitement was engendered early Tuesday morning when the southeast corner of the bridge collapsed with the large shovel sitting about midway on the structure. However the operator was able to manouevre the equipment onto terra firma on the west end of the bridge without any damage being done. Since this slight mishap the work has gone on apace.

Representatives of Procter & Redfern, consultant engineers for the Village, supervising the work include Frank Cipriani and G. Hall along with assistants Robt. Royiwsky, William Wu, Raymond Martin, G. Smith and Mike Long.

Traffic Diverted

Traffic within the area has been somewhat disrupted but members of the engineering staff and the construction company workmen are very co-operative and everything is being carried out with a minimum of confusion.

West bound traffic is being deverted via John, Elizabeth, Henry, George and Emma Streets or via James to Victoria and west on Charlotte and Church Streets.

Stirling Bridge Goes Down

JOHN G. DIEFENBAKER

The Man For ALL Canada

ROD WEBB

The Man For Hastings-Frontenac

Issued by the Progressive Conservative Party

Mount Pleasant

Miss Dorothy Moore, of Ottawa, spent a couple of days with her uncle and aunt, Mr. and Mrs. Frank Hutchinson.

A former resident, Arthur Phillips, Corbyville, died in the General Hospital, Belleville, on Saturday evening. The funeral was held in Belleville on Tuesday and the interment was made in Mount Pleasant Cemetery.

Mr. and Mrs. W. Pollock, of Warkworth, spent a day last week with Mr. and Mrs. Don Knight and family.

Mr. and Mrs. Arthur Brough, of Thomasburg, were recent supper guests of Mr. and Mrs. Frank Hutchinson.

Mr. and Mrs. Carleton Phillips and two small children, of Bala, Ont., spent a couple of days last week with Mr. and Mrs. Stanley Williams.

On Sunday morning at the church service Nancy Johnson sang her Festival solo.

Miss Raye David, Toronto, spent the week-end with Mr. and Mrs. Ira David and family.

Clarence Chard, River Valley, donated funds for the mowing of the grass this week at Hubble Hill Pioneer Cemetery.

Mr. and Mrs. Albert Hutchinson, of Ottawa, spent a couple of days last week at the home of his brother, Mr. and Mrs. Frank Hutchinson.

Little Messengers

On Sunday morning thirty children and three adults attended the June meeting of Mount Pleasant Little Messengers in the Church Hall.

The meeting opened with a singsong of hymns. Mrs. Garth Joslin gave the third chapter of "Junior Round Up" to the senior group and Mrs. James Hoard continued the story of "Timmy's Team" to the juniors.

There are twenty-four paid members to date.

Piano solos were given by Brenda Williams, Lorraine Jeffs and Betty McAdam.

Bonnie Williams gave a reading and riddles were in charge of Keith McConnell and Donnie Potts. Jim and Janet Scott sang with Miss Gail Scott as accompanist. Judith McAdam contributed a vocal solo. Gordon Hoard gave his Festival Bible verse.

Brenda Campbell, President, gave the call to worship and Jean Jeffs played quiet music and accompanied the hymn, "Faith of Our Fathers." Jim Scott read the meditation. Janet Spencer and Janet Scott gathered the offering which was dedicated.

Carolyn Merrick gave the closing prayer.

Many a man preaches economy, but leaves it up to his wife to practise it.

Election Issues

Throughout the past several weeks as your New Democratic Party Candidate, I have attempted to bring to your attention some of the "Election Issues" facing you at this time.

Nearly a hundred years ago, the comic opera team of Gilbert and Sullivan drew attention to the absurdity of "Every boy or every girl that's born into this world alive is either a little Liberal or a little Conservative." Since that time, we've seen the Atomic bomb replace the bow and arrow, the motor car the buggy, the combine the sickle. The world has shrunk in size. Jules Verner wrote fantastic fiction in "Around the World in Eighty Days." Spacemen today do it in around 80 minutes. Change has been terrific, but we still adhere to the age old concepts of politics. R. B. Bennett devalued the dollas in the Hungry Thirties, thousands were unemployed, and we had a stock market crash. Similar circumstances prevail today, all because the old order of politics is perpetuated while technological change leaves us breathless.

European nations, in dire necessity from the stress of war and the threat of Communism, adopted a "Planned Economy" with remarkable success. Under a planned economy, unemployment has been eliminated, National Health Insurance established, farm incomes raised, the aged and infirm provided for by adequate pensions and living standards raised.

What other countries have done, Canada with its immense riches can do even better. History repeats itself. The doom of the present Conservative Government has been written again in rising living costs, devalued dollar, unemployment and the stock market crash. Canada stands at the crossroads.

We can choose between the old line parties of Doom and Gloom, or Modern Planning for Modern Times. It simply means that mechanical and technological progress which today dislocate our lives will be planned on a National basis.

Instead of unemployment, surpluses, stagnant markets, etc., order and planning would prevail to supply us with a fuller and more prosperous life in which ALL would share.

I sincerely trust that the election issues I have brought to your attention may have contributed in some way in helping you choose a new government.

I have stated my views; the final say is yours.

Sincerely yours,
JOHN PAGE,
New Democratic Candidate
for Hastings-Frontenac

(Advt.)

Values Effective June 14th, 15th and 16th

IGA MARGARINE
5 lb. pkgs. $1

MIX 'EM or MATCH 'EM
Sunkist Frozen Juices
9 tins $1

Tomato or Vegetable 10-oz. size
Clarks Soups
10 tins $1

Saico - 48-oz. size
Juice Orange
3 tins $1

IGA TALKS TURKEY!
GRADE "A" PREDRESSED Ready for the oven
5 to 8 pound average
TURKEYS lb. 39c

Mild Cured — cryovac pieces
Burn's' Back Bacon - - lb. 89c

Economical and Nutritious
Sliced Pork Liver - - lb. 29c

NEW CROP VALENCIAS, Sweet and Juicy — size 180's
Sunkist Oranges 4 doz. $1

No. 1 Grade — Jumbo Size 24's
Tender Crisp California Celery - - 29c

Salmon Flesh
No. 1 Grade Cantaloupes - each 29c

A Salad Favourite
No. 1 Grade Tomatoes - 14-oz. cello 19c

CHOICE 15-oz. size
IGA Peaches 6 tins $1

STOKLEY'S CREAM STYLE 15-oz. size
Fancy Corn - 6 tins $1

VAN CAMP 15-oz. size
Beans & Pork 8 tins $1

CRUSH — All Varieties 10-oz. size
Beverages - 12 tins $1

BUY CRUSH BY THE CASE ..... 24 tins $1.95

— COMBINATION OFFER —
SIDE BACON, Table Rite Sliced ... ½-lb.
WIENERS Table Rite .... 1 lb. cello pkg.
BOLOGNA, Table Rite .. 8-oz. sliced pkg.
ALL FOR $1

TOMATO JUICE, Heinz Fancy ..... 8 20-oz. tins $1
IGA CHOICE PEAS ..... 7 15-oz. tins $1
TREAT POTATOES, White Whole .... 7 20-oz. tins $1
YORK STEW, Beef or Irish ..... 4 15-oz. tins $1
IGA PET FOOD, Dog or Cat ..... 12 16-oz. tins $1
FOIL or WAX PAPER ..... 4 rolls for $1
White, Pink, Aqua or Yellow
WHITE SWAN TISSUE ..... 4 twin packs $1
IGA EVAPORATED MILK ..... 8 tall tins $1
IGA INSTANT COFFEE ..... 10-oz. jar $1

EXTRA a total of $30.00
IN BONUS TAPES FOR FREE GIFTS
With Free $6.00 Bonus Tapes
NESTLE'S QUIK ..... 2 lb. tin $1
Robin Hood Pouch Pak
CAKE MIXES ..... 10 9-¾-oz. pkgs. $1
LIGHT BULBS, Westinghouse 40, 60, 100 watt 6 for $1
IGA CANDIES (29c range) ..... 4 for $1
With Free $2.00 Bonus Tapes
P.E.I. POTATOES, No. 1 Grade — 10 lb. bag
PARTI-TIME CHUBS, Table Rite — 8-oz. chub
FISH STICKS, Bluewater Haddock Frozen — 10-oz. pkg.

OPEN EVERY FRI. NIGHT until 9.30 p.m.
OPEN EVERY SAT. NIGHT until 10.00 p.m.

BIRD'S I.G.A. MARKET
PHONE EX 5-2164 FOR FREE DELIVERY SERVICE
ON ORDER $3.00 AND OVER
STIRLING, ONT.

GIGANTIC TIRE SALE
Now in Progress
Top Values in Brand New Tires
TWIN PLY TYREX TIRES
as used on many new cars — 3 popular sizes 600/16, 670/15, 750/14
LOOK! 2 for $13.90
with unused mileage. Trade in. Manufacturer's warranty Guarantee
Similar savings on other sizes not listed
NOW you may purchase new tires. NO money down 90 day FREE Interest on our Budget Plan on all Tire Purchases

Drive Safely on Your Holidays - Pay Later

Get PEAK performance with Top Quality Moto-Master Brand new
VOLKSWAGEN CARBURETORS
Guaranteed 4000 miles or 90 days
Our Regular Catalogue Price — $14.85
Sale Price -- $8.95

QUALITY HOUSE PAINT ARMADA
Finishes are made from the Overspray and Residue of the finest enamels on the market combines with "Titanium" to give you the finest, whitest white. 16 smart colours are available for tinting Exterior, Interior — Interior Gloss and Flat White. Also available in Porch and Floor Enamels
$3.59 gallon -- $1.05 quart

5% Cash Discount Coupons
30-day Interest Free Charge Accounts
90-day Interest Free Charge Account Tire Purchases or up to 12 months to pay on our convenient Budget Plan
Shop with confidence and "Save Safely"
Store open Daily 8.30-6.00 p.m. Fri. evening until 9 p.m.
Parts and Service Department open Thursday until 9 p.m.

CANADIAN TIRE
ASSOCIATE STORE
Associate Store CANADIAN TIRE CORPN
Cor. Coleman & Harriet
DON HILL LIMITED
Dial WO 8-6701
Open A Budget Account
BELLEVILLE ONTARIO

Do You Remember?

TWENTY-FIVE YEARS AGO

ISSUE JUNE 10th, 1937

Kenneth Sargent, of St. Ola, an employee at the garage of J. F. Woodbeck & Son, North St., was instantly killed when a tractor fell on him on Tuesday.

A large barn on the farm of Lewis Wilson, of Harold, was destroyed by fire on Tuesday night. Cause of the fire was unknown.

Miss Mildred Richardson, Stirling, was among the graduate nurses who received their diplomas at the graduation ceremonies of Nicols Hospital, Peterborough, on Monday. She also was awarded second prize in general proficiency.

Local and Personal

D. A. Montgomery, of Newmarket, spent the week-end at his home here.

Mr. and Mrs. P. W. Long left on Friday to spend several days in Toronto and Port Credit.

Mrs. Ernest Wanamaker returned home from Belleville Hospital on Saturday.

Mrs. W. C. Pitman left Tuesday to visit relatives in Edmonton and Elk Point, Alta.

Grant To Lingham Lake Dam

Mr. Clarke T. Rollins, M.P.P. for Hastings East, announces the approval of a grant of $200.00 to the Moira River Conservation Authority for capital improvements to the Lingham Lake Dam.

The Lingham Lake Dam was built in 1924 by the Department of Public Works in the Township of Grimsthorpe, and was operated by the Department of Lands and Forests until 1956 when it was acquired by the Moira River Conservation Authority.

In 1962 the Conservation Authority will place a protective metal railing on the dam deck. This work is part of a programme of renovation which has been carried out over the past few years on this dam.

All member municipalities will bear the Authority's share of improvement costs.

DOUG ACKERS

Formerly with Hastings Sheet Metal announces the establishment of

Doug's Burner Service

If your furnace or oil burner needs attention

PHONE EXeter 5-3770

If no answer Phone EXeter 5-2183

— Prompt Service any hour of day or night —

60 JOHN STREET STIRLING, ONT.

13-3

Lee Grills Grilled By New Canadians

Members of the Christian Reform Church turned out in record numbers to question Progressive Conservative Member Lee Grills about the policies of the Conservative Government. Most of the members of the church are new Canadians and take an active interest in the Government of their chosen country.

They wanted to know what pegging the Canadian dollar meant. Mr. Grills explained that by doing this the Government had assured that Canadian goods would be able to be traded and this would mean more jobs for Canadians, that it would mean thousands more tourists coming to Canada and spending their money here, and would discourage Canadians from spending their money abroad. People wishing to travel may decide to see Canada first.

Another question was about unions. They asked why unions couldn't be eliminated when they cause trouble. Mr. Grills told them that as this is a democratic country, everyone has a right to fight for his rights and that in Canada the government protects those rights. He told the gathering that he is a representative of the people and that our government did not rule the people, it merely carried out their wishes, attended to the country's business in foreign countries, and looked after the nation's defenses.

One person asked what is the programme of the Government for New Canadians. To this Mr. Grills replied in the passing of the Canadian Bill of Rights by the Conservative Government, that every Canadian is assured the right to life, liberty and the security of person and the enjoyment of property. This right is not to be deprived except by the due process of law. Your future is Canada's future, he stated. Every Canadian must work towards making Canada the leader of the world. We must strive to be an example for the new nations of the Commonwealth, in industriousness, integrity and sincerity. To do this we must all be prepared to give our best to our jobs, our communities and our country. The Conservative Team, said Mr. Grills is made up of men who are willing to do just this, men who are willing to work for the betterment of each Canadian's lot as well as for the betterment of conditions for people of the world so far as Canada can do, and asked that he be given a chance to return to Ottawa as member for this riding to continue his work for Hastings-South.

Rylstone

Rev. J. M. D. McLeod, of Marmora United Church conducted the Sacrament Service at Rylstone United Church on Sunday afternoon. He also christened two babies, sons of Mr. and Mrs. Doug Brunton, of Stanwood, and Mr. and Mrs. Laurence Meiklejohn, of Rylstone. The Stanwood congregation joined with Rylstone for the services.

Mr. and Mrs. Clarence Thomson and family spent the week-end in Ottawa with his brother, Ross, his wife and family.

Mr. and Mrs. Ray Stewart visited her mother, Mrs. John Rowe, at Stanwood on Sunday evening.

Mrs. Clarence Thomson, Mrs. Jack Spencer and Mrs. Lloyd Anderson were co-hostesses at a baby shower for little Charlene Anne Finch, daughter of Mr. and Mrs. Lindsay Finch on Friday night at the home of Mrs. Anderson. There was a short program. Mrs. Clarence Thomson read "Grandma's Knitting." Mrs. Carl Reid, Mrs. Jack Spencer and Mrs. Clarence Thomson all conducted contests suitable to the occasion. Mrs. Finch then opened the gifts and thanked the ladies for their thoughtfuiness. The hostess served lunch.

Mrs. Joe Scott, Mr. and Mrs. Gordon MacFarlane and Mr. Gordon Scott, of Marmora, attended Church service at Rylstone on Sunday afternoon and the christening of James Edward Meiklejohn and spent the supper hour with Mr. and Mrs. Laurence Meiklejohn and family.

Mr. and Mrs. Percy Mumby Springbrook, visited their niece and nephew, Mr. and Mrs. Jack Spencer and sons on Tuesday night.

Mr. and Mrs. Alex Stewart, Campbellford, visited his father, Wm. Stewart and Mr. and Mrs. Don Stewart and daughters on Sunday evening.

A few of the U.C.W. members from Rylstone and some ladies from the Gospel Hall attended an afternoon tea at Springbrook United Church on Thursday afternoon.

Mr. and Mrs. Ralph Heath, Don and Carol and Mr. and Mrs. Jim Mumby and family spent Thursday evening with Mrs. Stella Gibson and Blanche, helping them move into their new home near the hospital in Campbellford. All their friends and relatives will be pleased to hear they have built a lovely little home and wish them many happy and contented years in it.

Mr. and Mrs. Percy Reid attended the 50th wedding anniversary of Mr. and Mrs. Ross Hubble at Wooler on Sunday afternoon.

Mr. and Mrs. Dick Morton and Reed and Bill Morton and Bob called on Mr. and Mrs. Fred McKeown in Springbrook on Sunday.

Mr. and Mrs. Cliff Anderson, of Burnbrae, and Mrs. Etta Hailstone, of Madoc, were Monday guests of their sister, Mrs. Essie Reid.

On Friday Mrs. Jim Heath, teacher at the 9th Line School took her pupils on a trip to the Bethlehem Steel Mines and later enjoyed a picnic lunch at Crowe Lake. Other mothers who drove cars and assisted with the children were Mrs. Harry Mumby, Mrs. Don Stewart, Mrs. Glen Morton and Mrs. Murray Heath.

If you want it to be a short summer, just sign a 90-day note.

Wellman's

Mr. and Mrs. Gerald Clancy and family and Mrs. Clifford Clancy visited Sunday with Mr. and Mrs. Jim McIntosh and children, of Stirling. It was Wayne's birthday.

Mr. and Mrs. Murney Scott, of Stirling, visited Sunday with Mr. and Mrs. Walter Scott.

Miss Lois Morton spent the week-end with Mr. and Mrs. Douglas McIntosh, Stirling.

Mr. and Mrs. Edgar Graham and children, of Oshawa, spent the week-end at the home of Mrs. Victor Graham and also visited Mr. and Mrs. Ken Thompson, Springbrook.

Mr. and Mrs. Chas. Morton, of Sine, and Mrs. Burton Morton and Gordon, Wellman's, spent Sunday with Dr. and Mrs. W. R. Hendry, Toronto.

Bonarlaw

Mrs. Ward McInroy and pupils enjoyed a tour of the Marmoraton Mine and later a picnic at Booster Park, where they were given treats of pop and ice cream.

Mr. and Mrs. L. Laton, of Picton, have moved to Bonarlaw to reside.

Mr. and Mrs. R. Dickie and Mr. and Mrs. A. Burkitt visited Mrs. Hugh Collins and Theo, Peterboro, Sunday.

Miss Marion Matthews, of Peterborough, visited her parents over the week-end.

Friends were sorry to hear that Mrs. Fred Kingston has suffered a stroke.

Stirling Calf Club

On May 30th the Stirling 4-H Calf Club held its June meeting at the farm of Ken Mumby with the Vice-President, Grant Hagerman in charge. It was decided that the next meeting will be held on July 16th.

Paul McKeown divided the members into two groups to judge two groups of dairy cattle. The members were also given pointers on the care of the 4-H projects.

Following the placings given by Doug Detlor and Joe Hagerman the meeting adjourned, after which lunch was served.

RE-ELECT LEE GRILLS

"MAN OF ACTION"

LEE GRILLS HAS BEEN ONE OF THE MOST EFFECTIVE AND HARD WORKING MEMBERS OF PARLIAMENT IN OTTAWA WITH AN OUTSTANDING REPUTATION FOR HONESTY AND INTEGRITY. LAST YEAR ALONE OVER 800 PERSONS FROM HASTINGS SOUTH VISITED HIM IN OTTAWA MANY OF WHOM HE WAS ABLE TO HELP

He Deserves YOUR SUPPORT and VOTE on Monday, June 18th

LEE GRILLS has fulfilled every promise he made

LEE GRILLS is known as a man of integrity Ability and Experience and is Dedicated to the Best Interests of All Citizens of Hastings South Regardless of Race Colour or Creed

LEE GRILLS has obtained grants and subsidies for Hastings South relative to

- ★ Sewage Disposal Projects
- ★ Technical Schools
- ★ Cold Storage Plants
- ★ Dock Expansions
- ★ Cheese Industry
- ★ Trent Waterways
- ★ New Hangars at Airport
- ★ Post Offices

-- And many others --

Courage, Faith and Hard Work will Build a Greater Canada

Keep LEE GRILLS at Ottawa Give him a Solid Vote of Confidence

VOTE LEE GRILLS on MONDAY, JUNE 18th

—Inserted by the Progressive Conservative Association of Hastings South

West Huntingdon

Mr. and Mrs. William Fox, of Toronto, spent the week-end with Mr. and Mrs. J. S. Wilson.

Mr. Donald Wilson and Mark, of Toronto, spent a few days with Mr. and Mrs. Foster Wilson.

Mrs. Howard Cooke is spending a few days with her son, Gerald Cooke, Toronto.

Mr. and Mrs. John Wallace attended the funeral of their cousin, Mr. Harry Wallace, of Oshawa, on Monday.

Mr. Dyson spent the dinner hour on Sunday with Mr. and Mrs. Arnold Revoy.

The many friends of Miss Bessie Hollinger will be glad to know that she is improving since her recent operation in Belleville Hospital.

Mr. and Mrs. Carman Fitchett, Mr. Clarence McGee, Mr. Jim Jarvie and Mr. and Mrs. Glenn Brooks and Keith, spent Monday evening with Mr. and Mrs. William Fitchett.

Congratulations to Mr. and Mrs. Gerald Cooke on the birth of a son.

Mrs. L. Laurence, of Marmora, is visiting her sister, Mrs. Goldie McInroy.

U.C.W. Meeting

The U.C.W. met at the home of Mrs. Revoy on June 6th.

Mrs. Clayton Wright opened the meeting. Mrs. Dan Cooke read the Scripture. Roll call was answered with the name of a famous man.

Mrs. Revoy gave the highlights of the Regional meeting held at Madoc. Mrs. Ted Pollock gave a talk on Dr. Dooley. She told of three famous books that he had written, "Deliverance From Evil," "The Age of Tomorrow" and "The Night That They Burnt the Mountain." The meeting closed with a hymn and benediction.

JOHN G. DIEFENBAKER

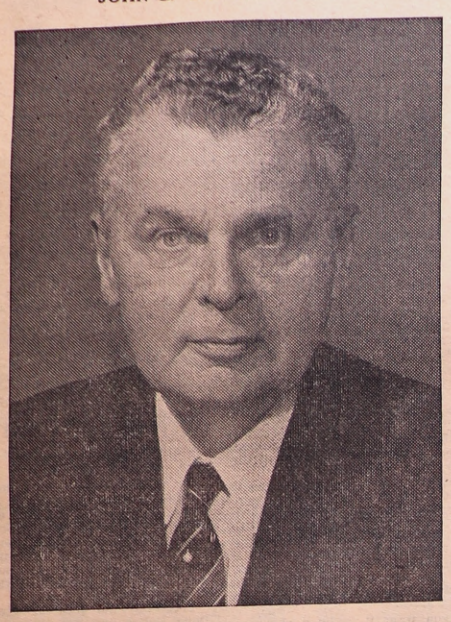

The Man For ALL Canada

LEE GRILLS

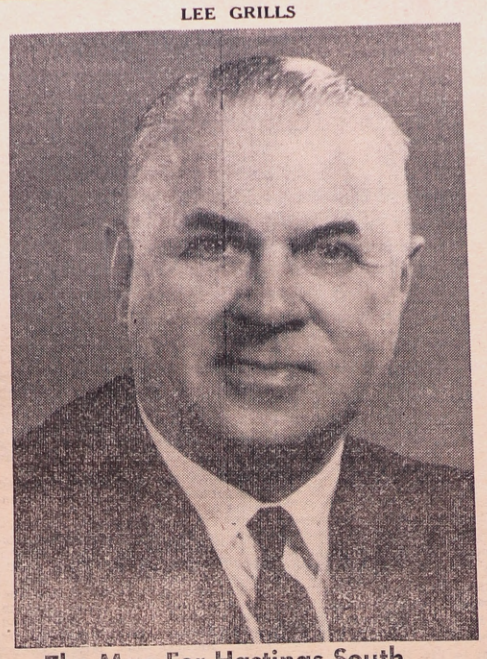

The Man For Hastings-South

Issued by the Progressive Conservative Party

Ivanhoe

Saturday dinner guests at the home of Mr. and Mrs. Harry Benson were, Mr. Chas. Bailey, of Regent, Man., and Mr. and Mrs. Patrick Grassick and Lynn, Toronto.

Mr. and Mrs. Ambrose LaLonde and children, of Midland, spent the week-end with Mr. and Mrs. John Kerby.

Mrs. John Stephens, who underwent surgery at the General Hospital on Friday is progressing favourably.

Mr. and Mrs. Geo. Gibson, of Toronto and Mr. and Mrs. John Kerby attended the funeral of Mrs. Wm. Stewart held in Madoc on Wednesday.

Mrs. Blake Ketcheson, of Moira, who spent a few days with her sister, Mrs. Wm. Shaw, returned home on Saturday.

Mr. and Mrs. Ross Ketcheson and children, of Moira visited Mr. and Mrs. Percy Cooney on Wednesday evening.

Mrs. C. B. Hamm, of Belleville, spent the week-end with Miss B. M. Fleming.

Congratulations to Mr. and Mrs. Wayne Wannamaker on the birth of a daughter in the General Hospital, Belleville, on Sunday.

Mr. and Mrs. Elymer Rollins, Mr. Carlyle Rollins and Mr. and Mrs. Wayne Wannamaker attended the Stobbard — Rose wedding in St. Paul's United Church, Stirling, on Saturday.

One hundred and seventy-two persons attended the Oral Polio Vaccine Clinic held at Huntingdon Township Hall, Ivanhoe, on Tuesday, June 12th, conducted by Dr. S. R. Beatty, Medical Officer of Health.

THE CREATIVE THINKER

The bright pupil looked long and thoughtfully at the second examination question, which read: "State the number of tons of coal shipped out of Canada in any given year."

Then his brow cleared and he wrote: "1492 — None."

RIVER VALLEY WOMEN'S INSTITUTE

Strawberry Social at the School House, Friday evening, June 15th. Ball game. Fish pond for children. Short programme. Strawberries, ice cream and cake. Everyone welcome. Adults 50c; children 25c. Remember the date and plan to attend.

Rawdon Council

Rawdon Township Council met on Monday, June 4th, with the members all present.

Beckett and Morgan that the Tax Collector be paid $150.00 on his salary for the year.

Morton and Johnston, the Stirling News-Argus be paid $17.16 for supplies.

Beckett and Morton, the following relief vouchers be paid: Treasurer Sidney Township, $70.90; Supplementary Assistance, $20.00; W. J. Barlow, $65.58.

Beckett and Morgan that a bylaw be prepared to prohibit dumping of garbage in public places.

Morton and Beckett that the Stirling Recreation Centre be given a grant from Rawdon Township to the amount of $100.00.

Morgan and Johnston that road voucher No. 5 for $5450.40 be paid.

Council adjourned to meet Monday evening, July 2nd at 7.30 p.m.

Kenneth Mumby, Reeve — W. J. Barlow, Clerk

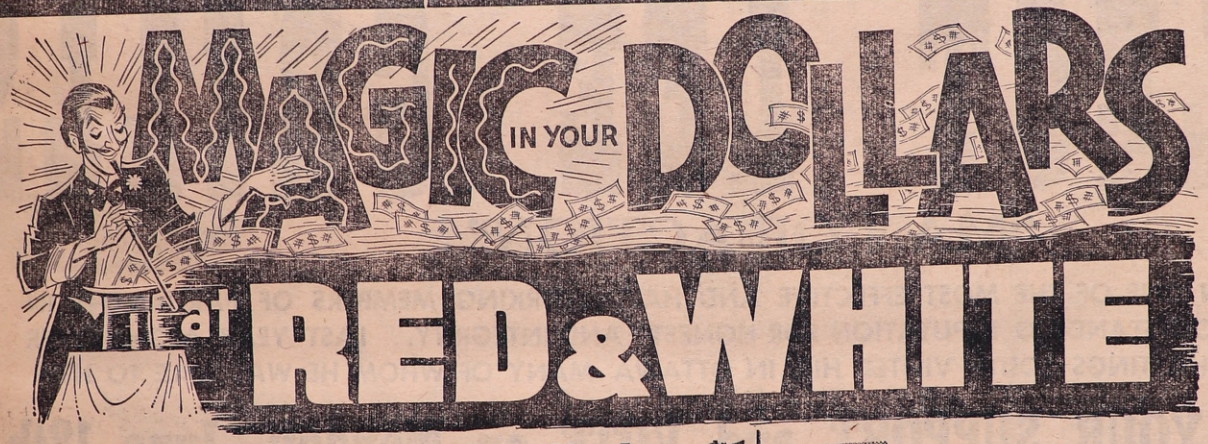

Carnation Evaporated Milk save 7c - 7 tall tins $1

LIBBY'S Fancy Fruit Cocktail - save 12c - 4 15-oz. tins $1

YORK BRAND Beans with Pork save 17c 6 20-oz. tins $1

Maple Leaf Brand Cheese Slices save 16c 3c off - 4 8-oz. pkgs. $1

Planter's Peanut Butter save 16c 4 8-oz. jars $1

Monarch Margarine save 4c - 2 lbs. 47c

Delsey Tissue save 14c White or Coloured 6 rolls 85c

Esta — Save 17c 3¼ lb. size Canned Whole Chicken - tin $1

4c off pack — Save 16c Snowflake Shortening 4 lbs. $1

15c off pack — Save 29c Giant Fab - - - pkg. 61c

Red and White — Save 17c Jelly Powders - 13 pkgs. $1

Bird's Eye — Save 18c 6-oz. size Frozen Orange Juice - 5 tins $1

FATHER'S DAY JUNE 17th

All Popular Brands pkgs. 20's Cigarettes - - - 3 for $1

Players or Export ½ tin Fine Cut Tobacco - - $1.69

Marguerite or White Owl Cigars - - - 5 to pack 50c

Jack and Kay Livesey's Red and White Market

Phone Stirling EX 5-2152 Free Delivery on Orders $3.00 and over

VALUE CHECK'D MEATS

"Specially Selected" Red or Blue (You save twice with trim and price) Round Steak or Roast lb. 79¢

"Shop with Confidence" Red or Blue Brand (Boneless Rolled) Rump Roasts lb. 79c

Burn's "Guranteed Lean" Cryovac Packed (2½ to 3 lb. average) Boneless Smoked Picnics 79¢

Burn's Pure Pork (1 lb. tray small link) Breakfast Sausage lb. 45¢

Catelli's — Save 10c 7¼-oz. size Macaroni & Cheese Dinners - 8 pkgs. $1

Save 11c 14-oz. size York Fancy Kernel Corn - - 6 tins $1

Save 26c Aylmer Catsup - - 6 11-oz. btls. $1

Regular or Chubby — Save 30c Kleenex Tissues - - - - 7 pkgs. $1

Sunshine Fresh FRUITS and VEGETABLES

JUMBO SIZE Finest Cal. Celery 35c

GARDEN FRESH Beets - 2 lge. bunches 29c

Watermelons - 89c

A-1 USED CARS BY McIntosh & Wells IN STIRLING

1962 FORD GALAXIE
A Galaxie now gives you every essential feature of far costlier cars. A four-door model equipped to go with license, prestone, 10 gal. of gasoline for only
$3083.00

1961 FORD GALAXIE HARDTOP
This unit has radio, V-8 motor, Cruise-O-Matic, power steering, power brakes and other extras. New $4200. One year later
$2895.00

1959 CHEV. BISCAYNE
Smartly finished in two-tone blue and white. The popular 6 cylinder engine and standard transmission. $650.00 down, up to 24 months on balance
$1595.00

1959 FORD FAIRLANE "500"
4-door Hardtop, V-8 motor, automatic, radio, power equipment and other extras. A one owner car with low mileage. Only
$1795.00

1958 FORD CUSTOM
On your request we will gladly furnish you with the owner's name. A terrific car in every respect. Of course A-1 Guarantee
$1395.00

1957 METEOR CUSTOM
A 4-door Sedan finished in a two-tone combination of green and white. Economy plus with the 6 cylinder motor and standard transmission. Your choice of terms available. Only
$995.00

1957 FORD FAIRLANE "500"
This car is a real beauty and reflects the excellent condition that this unit is in
Only $1195.00

1955 PONTIAC DELUXE
6 cylinder motor, automatic, radio. This is a clean unit and is priced to sell at only
$650.00

1953 FORD CUSTOMLINE
This is a bodyman's special at only
$95.00

OPEN EVERY EVENING
For Your Inspection
Convenient "on the spot" financing and insurance service

— SEE —
Guy Bradshaw — Walt Lidster
Allan Wells — Harold Wells

McINTOSH AND WELLS
Service FORD Sales
Stirling EX 5-3375 or 5-2585
SAVE SAVE SAVE at Stirling

CLASSIFIED AD RATES
Single Insertions, 2 per word.
—Minimum 50c
Three Insertions — Minimum $1.25
Birth Notice 50c
If charged 25c extra

- Classified Ads. -

FOR SALE

FOR SALE — 1-acre lot on 7th Concession of Sidney; excellent view overlooking Trent River; several large pine trees on lot. Francis Lyons, phone EX 5-2513, Stirling. 9-1p 10-tf

CONTINUOUS FORMS — We are agents for all types of continuous forms. Check our prices before ordering your supplies. Stirling News-Argus, Phone EX. 5-3321.

FOR SALE — Reconditioned Balers; McKee Harvesters, conventional harvesters and other haying equipment. Ketcheson Farm Equipment, New Holland Sales & Service, Foxboro, Ont. 13-5

FOR SALE — We can have any type of rubber stamp in your hands within a few days. Place your orders with us now. The Stirling News-Argus, Phone EX 5-3321, Stirling.

FOR SALE — 2 h.p. Motor, good condition. Phone Riverside Construction, EX 5-2372. 14-3

FOR SALE — Wagon, with rack, rubber tires. Thos. Hanna, phone EX 5-3582, Stirling. 14-2p

LET BENNETT'S SOLVE ALL your home furnishing problems. See our wide selection of brand-name FURNITURE, floor coverings and carpets; draperies and window accessories. Free delivery. Terms available. Trade-ins accepted on Dinette, Bedroom and Chesterfield suites. Expert installation available on carpets, tiles, floor coverings and draperies. Our motto: "Buy at Bennett's with Confidence." We service what we sell. Bennett's Home Furnishings, 13 Front St. S., Box 140, Campbellford, Phone 88. 15-1

FOR SALE — Furnished cottage on East side of Oak Lake, very safe beach for children. Phone EX 5-2541 Stirling. 15-1

FOR SALE — or to Harvest on shares — 30 acres of alfalfa hay. Phone EX 5-3425, Stirling. 15-1

FOR SALE — Washing Machine, in good condition. Phone EX 5-3310, Stirling. 15-2

FOR SALE — Thirty acres of standing hay, some timothy and alfalfa mixed and the rest alfalfa. Orval Jackson, phone EX 5-3734, Stirling. 15-2p

WANTED

WANTED — Housekeeper, five day week, room and board, plus wage, week-ends free. No objection to High School senior if capable. Mrs. Elvin Carr, phone EX 5-3400 after 6.00 p.m. 15-1

-- Houses For Sale --

HOUSE FOR SALE — Modern Bungalow, oil furnace, large living room, fireplace, large kitchen, four-piece bath. Apply at 61 Frankford Road, Stirling, phone EX 5-2395. 14-2p

For Rent

FOR RENT — Five-room apartment, possession June 15th. Hatton Hardware, phone EX 5-3346, Stirling 15-1p

FOR RENT — Store space in Stapley Block, Front St. F. E. Stapley, phone EX 5-2126, Stirling. 15-2p

NOTICE TO CREDITORS

Creditors and others having claims against the Estate of ANDREW McINROY, late of the Township of Rawdon, in the County of Hastings, Retired Farmer, Deceased, who died at the City of Kingston, on the 25th day of May, 1962, are notified to send to the undersigned solicitors for Huldah May McInroy, the Executrix of his Estate before the 30th of June, 1962, particulars of their claims in writing, after which last date, she will distribute the Estate amongst the persons entitled thereto having regard only to the claims of which she then has notice, and she shall not be liable for any part of the Estate so distributed to any person of whose claim she had not notice at the time of such distribution.

Dated at Madoc, Ontario, this first day of June, 1963.

WHITE & WHITE,
Madoc Ontario.
Solicitors for the Executrix
14-3

STIRLING WOMEN'S INSTITUTE

My neighbour is a soul in need
What care I for race or creed?
My neighbour stands in love's flame
What care I for pride of name.
My friend is he who shares my loss
Who stoops to help me with my cross
My neighbour is a soul in need,
I honour him, his race, his creed.

Births

BELCOUR — To Mr. and Mrs. Glenn Belcour (nee Janet Reynolds) of Scarborough, Ont., a daughter, Elizabeth Jean, on Monday, June 11th, 1962. A brother to Brian.

COOKE — Mr. and Mrs. Howard Cooke, West Huntingdon, wish to announce the safe arrival of their grandson, Paul Wesley, on June 7th 1962, in Toronto East General Hospital. The new parents, Maye and Gerald are proud and happy.

AN APPRECIATION

Mr. and Mrs. Wm. Patterson wish to express their sincere thanks to relatives, friends and neighbours for cards and personal calls on the occasion of their 59th wedding anniversary. 15-1p

CARD OF THANKS

I would like to thank all who assisted in any way at the time of my accident; also thanks for the cards, calls and treats sent during my week at home.
15-1 Frank Bailey

CARD OF THANKS

I would like to thank all my friends for cards, flowers, etc. sent me while ill in hospital. To the Crystal Chapter, L.O.B.A., Rebekahs, St. Mark's W.A., Stirling Wolf Cub Pack and Men's Lawn Bowling Club, thank you for the beautiful flowers. My room was named "the flower garden" and it well deserved the name. To my friends who so kindly helped my family at such a busy time I say "thanks a million." A special thanks to Dr. Briggs, Duffin's Ambulance and all nurses who attended me.
15-1p Verna Woodbeck

Eggleton Messengers

The regular meeting of Eggleton Messengers was held at the school with 24 pupils and 3 adults in attendance.

Glenn Stapley presided over the programme, prepared by Lois Danford and Dianne Prest. The opening hymn, "My Faith Looks Up To Thee" was sung with Wayne McMullen as pianist.

The Scripture Lesson, Psalm 54, was read by Dianne Prest. Carol White read a poem "It Is the Bible." Little Michael Craft gathered the offering.

A lovely number was sung by four senior girls, Sheila Clarke, Lois Danford, Carol White and Dianne Prest with Mrs. Reid playing their accompaniment. A reading, "Feed My Lambs" was given by Sheila Clarke, describing the work done by an Orphanage in Korea, which cared for young children from babies up to age 5 years.

The leader, Mrs. M. Clancy, explained the Messenger objectives and told the pupils where the offering would go.

Two pupils were chosen to take part in a short service to be held sometime soon during an afternoon church service. Kenneth Danford was appointed to read a printed selection and little Sandra Stapley to present the Messenger money to the Missionary and Maintenance Treasurer, Mr. Carl Bridges.

The Messenger motto, "This is God's message . . . that we should love one another," I. John 3, verse 11, was written on the blackboard by Lois Danford so all the pupils could memorize it.

Dianne Prest passed a sheet of notepaper for each one present to sign. This and a card will be sent to Mrs. Dyson.

The pupils enjoyed singing a few favourite choruses. Mrs. Clancy read an interesting story, "The Three Surprises."

During a short recreation period the pupils took part in a Treasure Hunt. The leaders of the four groups were Terry Kovach, Billie Clarke, Eddie Stapley and Ronald Kraft.

The World Friends papers were distributed by Carol Danford, Lin Stapley and Billy Stapley. The meeting closed with all repeating in unison the Messenger motto and benediction by Mrs. Clarence Fitchett.

Cookies and homemade candy were served.

Tenders Wanted

SEALED TENDERS for painting Grades 1 and 2, wash rooms and school desks at Stirling Public School will be received by the undersigned on or before June 26th, 1962.

For particulars contact R. D. Cooke, Chairman of the Property Committee.

Lowest or any tender not necessarily accepted.

Tenders to be marked "Tenders for Painting."

R. B. BELL, Secretary
15-2 Stirling Public School Board

NOTICE TO RESIDENTS OF RAWDON TOWNSHIP

TAKE NOTICE that the Township of Rawdon proposes to pass a By-Law to close the following Road under authority of Section 459 of The Municipal Act, R.S.O., 1960, Chapter 249.

(1) That part of the Old Marmora Road lying West of Highway Number 14 between Concessions 3 and 4 in the Township of Rawdon and being approximately 3,000 feet.

The Municipal Council will hear anyone who claims that his land will be prejudicially affected by the By-Law and who applies to be heard. Said application to be heard will be received by the Clerk up to June 30, 1962, and heard by the Council on July 2nd, 1962.

W. J. BARLOW,
Bonarlaw, Ontario Clerk
June 1st, 1962. Township of Rawdon
14-4

HAROLD E. BAKER
INSURANCE
PHONE EX. 5-2144 or 5-2145 STIRLING

The Stirling News-Argus

With which is Incorporated The Stirling Leader
PUBLISHED EVERY THURSDAY

An Independent Weekly devoted to the interests of Stirling and Hastings County
Member of Canadian Weekly Newspaper Association
H. R. TOMPKINS — Editor and Publisher
Telephone EXeter 5-3321
SUBSCRIPTION RATES
Anywhere in Canada, $3.00 a year in advance; $4.00 a year to subscribers in the United States or other foreign countries. The date to which the subscription is paid is indicated on the address label.
Authorized as second class mail, Post Office Dept., Ottawa

THURSDAY, JUNE 14th, 1962

Canadian Cheese In Exceptional Demand On U.K. Market

Ontario Cheese Producers' representatives announced on their return from a trip to the United Kingdom that their sales of Ontario Cheddar Cheese has been the largest and most successful since the Ontario Cheese Producers' took over the export of their own product.

The success in selling large quantities at this time confirms the earlier report that much more Ontario cheese could have been sold last year if the product had been available. The English importers purchased approximately twenty-five and one-half million pounds of cheese during the past twelve months. Because of Government regrading regulations a large amount of this cheese had to be stored in Canada for export this spring.

The prospects for the export to the United Kingdom of our famous "Raw Milk Cheddar Cheese" never looked brighter and we have taken more orders than any previous year and at an increase in price, said Mr. Arnold. The Ontario Cheese Producers' plan to pay at least a one cent premium this year for cheese which has been proven to be made from raw milk and we doubt if the production of this type will be sufficient to meet the requirements of the United Kingdom importers.

The English buyers demand a raw milk product which will mature or age and they are willing to pay a substantial premium over other cheddar cheese manufactured from pasteurized and heat-treated milk. Canada is the only remainng source of supply for this particular product for the United Kingdom market.

Cheese is an outlet for exporting surplus milk and it is very important to maintain this traditional market. The Ontario Cheese Producers' are prepared to pay a premium for raw milk cheese on the exchanges this summer.

It is remarkable in this day of uncontrollable dairy surpluses to have more orders than seems possible to fill and the product not yet manufactured. Taking orders before a product is manufactured is much different from the other dairy products which are piling up surpluses with the Government.

The British market has an abundance of cheese from their home produced and the imports from New Zealand, South Africa and Ireland. But because these cheese are manufactured from heat-treated and pasteurized milk they are all very similar and sell at much lower prices on the United Kingdom market than does Canadian.

VOTE LIBERAL

IN

HASTINGS-FRONTENAC

Thos. M. Neal

In the past weeks I have talked to hundreds of people in the riding. To the thousands I have not yet met I promise, if elected, to give YOUR federal problems and issues my personal attention.

Politics in Hastings-Frontenac have too long been one-sided to give you the representation in Ottawa that you deserve.

Now let us have a team that can work, instead of a government which has proved that it falters over big issues.

NEAL, Thos. M. | X

Hastings-Frontenac Liberal Assoc.

FATHER'S DAY
JUNE 17th
PICK UP A GIFT FOR DAD

May We Suggest . . .
ALUMINUM LAWN CHAIRS
HAMMOCKS and HAMMOCK STANDS
BARBEQUES and ACCESSORIES

FISHING TACKLE
LANDING NETS — REELS — SPIN-CAST SETS
PLUGS — LINES — JACK KNIVES
CARVING KNIVES — HUNTING KNIVES

TOOLS
STANLEY NAIL HAMMERS
BLACK and DECKER ELECTRIC DRILLS
MELNOR LAWN SPRINKLERS . . . . . $4.99 up
GRASS SHEARS — GARDEN HOSE
STEP LADDERS — 4 ft., 5 ft and 6 ft.

TRANSISTOR RADIOS
by CHANNEL MASTER and SONY priced from $24.95 up
PHILISHAVE ELECTRIC and BATTERY OPERATED RAZORS

HATTON HARDWARE
PHONE EX 5-3346 STIRLING

BUY Hardware IN A HARDWARE STORE
EFFICIENT PERSONAL SERVICE • QUALITY MERCHANDISE • REASONABLE PRICES • FAST DELIVERY

ROD WEBB MEETING
Marmora Town Hall
FRIDAY, JUNE 15th
at 8.00 p.m.

Guest Speaker, Mrs. Jean Casselman, M.P.

Mrs. Casselman is a daughter of the Hon. Earl Rowe
Her late husband was also a member of parliament

★

Friends come and meet Rod Webb, your candidate, and Mrs. Casselman, "one of Canada's future greats"

—Hastings-Frontenac Prog.-Conservative Assoc.

Sunday Services

At Local Churches JUNE 17th, 1962

St. Andrew's Presbyterian Church
T. D. Dodds, Minister

West Huntingdon—
9.40 a.m.—Worship Service
10.45 a.m.—Church School

Stirling—
10.00 a.m.—Church School
11.00 a.m.—Worship Service

THE ANGLICAN CHURCH OF CANADA
PARISH STIRLING, FRANKFORD AND GLEN MILLER

The Rev. F. F. Downing, Rector

TRINITY SUNDAY

Christ Church, Glen Miller—
9.00 a.m.—Morning Prayer

St. John's, Stirling
11.15 a.m.—Morning Prayer

Trinity Church, Frankford—
2.30 p.m.—Evening Prayer
L.O.L. Church Service

UNITED CHURCH OF CANADA
STIRLING-CARMEL PASTORAL CHARGE
Rev. P. J. Hommersen, B.A., B.D., Minister

St. Paul's—
9.45 a.m.—Sunday School and Scripture Class
11.00 a.m.—Service of Worship

Carmel—
1.45 p.m.—Sunday School
2.30 p.m.—Service of Worship

Rawdon Pastoral Charge
Rev. W. G. Fletcher, B.A., Minister

Bethel—
10.00 a.m.—Sunday School
7.30 p.m.—Sunday School Anniversary. Mr. Gibson Patterson will speak. Special music by St. Andrew's Presbyterian Junior Choir, under direction of Linda Anne Morrow. Social hour will follow. Everybody welcome

Wellman's—
10.00 a.m.—Worship Service
11.00 a.m.—Sunday School

Mount Pleasant—
1.30 p.m.—Sunday School
2.30 p.m.—Worship Service

GRACE CHAPEL
10.00 a.m.—Sunday School
11.00 a.m.—Lord's Supper
5.30 p.m.—Gospel Bells, CJBQ
7.30 p.m.—Gospel Service
Speaker—
W.A. McLELLAN, of Detroit

8.00 p.m.—Thursday—Prayer and Bible Study
Y. People's — Friday at 8 p.m.

GOOD TIDINGS TABERNACLE
Affiliated with the Pentecostal Assemblies of Canada
REV. ROBERT DONNAN, PASTOR
Phone EX 5-2537
— SERVICES —
Sunday—
10.00 a.m.—Sunday School
11.00 a.m.—Worship Service
7.30 p.m.—Evangelistic Service
Friday 7.30 p.m. — Crusaders
"Go to Church while there is yet time"

GRAND OPENING CELEBRATION!

THUR. JUNE 14

Yes, be sure to be there for the Grand Opening Celebration of the BELLEVILLE PLAZA. A new shopping experience for Hastings County. Just a few minutes by car from Stirling, Belleville Plaza is something you won't want to miss. Once you've shopped there, you'll shop there every week.

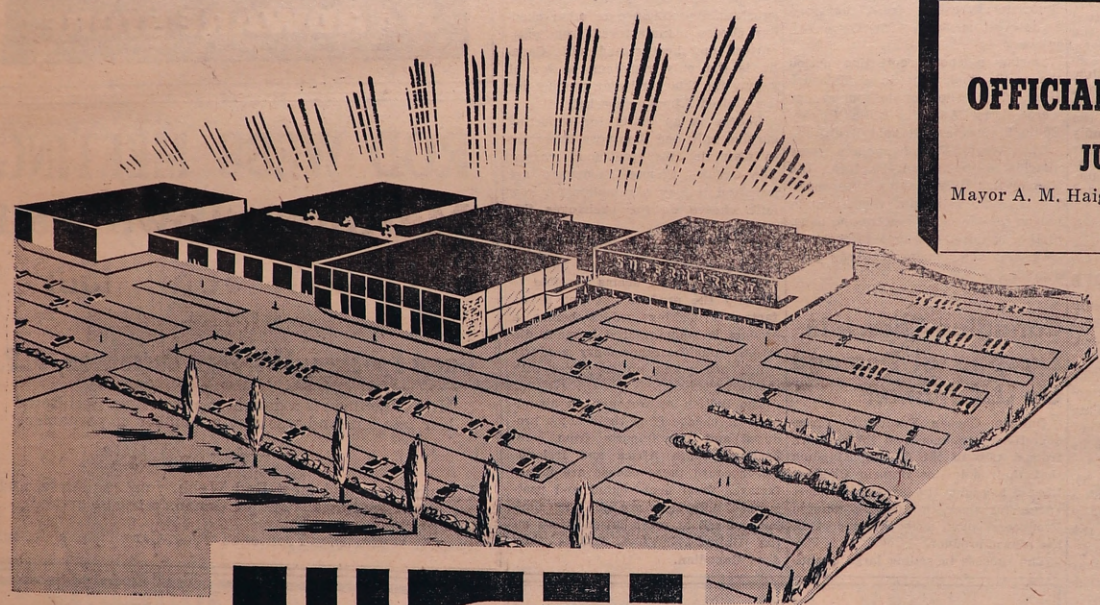

Plan to Attend the

OFFICIAL OPENING CEREMONIES

JUNE 14th at 10.00 a.m.

Mayor A. M. Haig and Hon. George Hees, Minister of Trade and Commerce will officiate

Bring the Kids to see the

WILKIE RANGER

and his wonderful tricks and contests all the children can enter

FREE PRIZES TOO!

And His Wonder Horse

LLASHMAR

See this beautiful Palamino perform amazing tricks to thrill young and old alike. An added attraction is her $12,000.00 saddle.

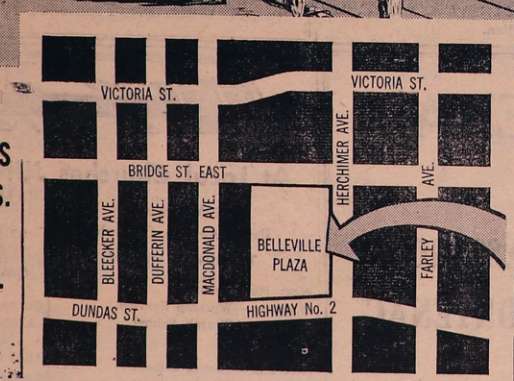

BETWEEN DUNDAS AND BRIDGE STS. AT HERCHIMER AVE.

FREE! Gifts and Prizes

Fun For The Whole Family

OVER 20 STORES YOU KNOW and TRUST

- AGNEW-SURPASS SHOE STORES LTD.
- A&P SUPERMARKET
- ARTISTIC SHOE REPAIR
- BELLE CLEANERS & LAUNDERERS LTD.
- BARBER SHOP
- BEAUTY PARLOUR
- CANADIAN IMPERIAL BANK OF COMMERCE
- CHERNEY'S FURNITURE WORLD
- CHOWN LIMITED
- COLES JEWELLERS
- DOMINION STORES LTD.
- FAMILY FAIR STORES
- G. TAMBLYN LIMITED
- JOHNNY'S RESTAURANT
- KINGSTON PROVISIONERS LTD.
- MAHER SHOE STORE
- REITMAN'S (ONT.) LTD.
- SPEED WASH AND DRY CLEANING CENTRE
- THE SHOPETTE (DELICATESSEN)
- F. W. WOOLWORTH CO. LTD.
- BELLEVILLE PLAZA BOWLING LANES

And More Soon to Come

Belleville PLAZA

FREE PARKING FOR THOUSANDS OF CARS

Wellman's U.C.W.

The regular meeting of Wellman's United Church Women was held at the home of Mrs. Gerald Russett on Tuesday evening, June 5th, with a large attendance of 22 adults and 1 child.

Mrs. John Carlisle gave the call to worship opening with Psalm 48: 1-2. The theme hymn was sung.

Mrs. W. G. Fletcher was in charge of the Bible study, based on Christian Family Life with reference to Lois and Eunice as "Mothers of Faith." Mrs. Fletcher read the following Scripture passages: II Timothy 1: 1-7 and 3: 14-15. She commented on Timothy's early life and training, the characters of his mother and grandmother, his service to Paul, the reward of such a mother. There was a discussion period when questions were distributed and discussed.

Mrs. Byron Seeley conducted the worship service with the topic, "One Lord, so Many Churches." Mrs. Seeley gave a prayer for Godly Union, followed by the singing of the hymn, "I Love Thy Kingdom, Lord," by everyone. There were comments on the letters of St. Paul to Churches that had problems. Mrs. Douglas Clancy gave the Scripture reading, Ephesians 4: 1-16 and 30-32. Mrs. Seeley uttered prayer asking forgiveness for our divisions, followed by the Lord's Prayer in unison. The hymn, "The Church's One Foundation," was sung, followed by the closing prayer by Mrs. Seeley.

The minutes of the last meeting, read by Mrs. Omar Dracup, were approved. Roll call was answered with a Bible verse containing the word "Joy." The offering was gathered by Mrs. Russett and dedicated by Mrs. Carlisle.

There was a brief business discussion. Wellman's U.C.W. will be at Hoard's Sale June 11th.

Mrs. Jim Pollock gave a reading entitled, "A Prayer Hymn." The study book lesson, "Keep Right," was prepared and given by Mrs. Fred Beckett. There was a discussion of the causes for a decline in moral standards. Mrs. Beckett commented on the corruption in large scale operations which was imitated by the individual. Mrs. Douglas Clancy read comments on cheating. Mrs. Keith Clancy read an article on the growing tolerance of church for doubtful practices. Mrs. Beckett commented on examples of moral decline in governments, courts and business which, must involve church members. Mrs. Jim Pollock read comments on the idea of crime as a sickness which clouds our view of right and wrong. Mrs. Beckett asked what could we do as U.C.W.. Mrs. Fletcher discussed the importance of the home attitude. Mrs. Beckett closed with a challenge to let God have sway.

Mrs. Carlisle read an interesting article from the United Church Observer on the life and musical career of the Hames Sisters, bringing out the factor that with all their career success they've withheld a keen interest in church activity.

Mrs. Carlisle thanked the hostess for opening her home, Mrs. Seeley for the worship service, Mrs. Fletcher for the Bible study, Mrs. Beckett for preparing the study book and all others taking part.

Rev. W. G. Fletcher pronounced the benediction.

Investment Securities

R. Bruce Bell
69 Front Street
STIRLING, ONTARIO

Authorized sub-agent of

Nesbitt, Thomson and Company Limited

You can make

$20 EXTRA PROFIT

on veal calves

New MIRACLE VEALER

An all-new formula, three years in the making, is now ready for you. Now, you can take advantage of the profitable veal market by feeding out your calves to top quality market weights . . . *in just 7 to 8 weeks time!* AND . . . you do not feed one single drop of whole milk.

Stop in, let us show you the facts on raising veal calves this new and more profitable way.

MacKenzie Feeds Ltd.

PHONE EX 5-2518 STIRLING

Permanent Protection

— WITH —

ALUMINUM

Aluminum Siding For Your House

Many colors to choose from, applied by skilled craftsmen

MEDALLION GOLD BOND ALUMINUM SIDING

Applied per square -- $85.00

Includes all accessories

Aluminum Self-Storing Storm Windows

THE FAMOUS NAPCO BRAND

Add width and height together
If this does not exceed

70" window costs $14.95 — 70" to 100" $16.75 — 100" to 120" $19.95

Aluminum Roofing

PLAIN or COLOURED

FRIDAY NIGHT SPECIAL

Three Designs GARDEN TRELLISES

Regularly $1.25 each

Friday Night only 99c

OPEN FRIDAY NIGHTS UNTIL 9.00 P.M.

When you compare shopping in an LDA Lumber Store, you have to agree that

Stirling Lumber Ltd.

Stirling EXeter 5 - 3333 Frankford EXeter 8 - 6077

Is Your Building Supply Headquarters

Minto

Sorry to report Mrs. Cecil Carter is a patient in the Belleville Hospital. Friends hope for a speedy recovery.

Mr. and Mrs. Ward Luery, of Bonarlaw, and Mrs. E. Vardy, Marmora, visited Mr. and Mrs. Phil Vance and Mrs. Theda Nobes on Sunday afternoon.

Mr. and Mrs. Ernie Mayo and family, of Belleville, were tea hour guests of Mr. and Mrs. Tom Clements on Sunday.

Mr. and Mrs. Ern Broadworth, Mr. and Mrs. Doug Broadworth, of Bancroft; Mr. and Mrs. Paul Collins, of Campbellford; Miss Shirley Broadworth and Mr. Fred Palmer, of Peterborough, attended the Robertson — Broadworth wedding in Lindsay on Saturday afternoon. Miss Shirley Broadworth was her cousin's bridesmaid and Mr. Fred Palmer acted as an usher.

Glad to report Mrs. Keith Twiddy home from Kingston Hospital and Mrs. Eugene McGee home from the Belleville Hospital.

Mr. and Mrs. Roy Finch, of Oshawa, spent the week-end with Mr. and Mrs. Ed Colden.

Mrs. Reg McKeown, Springbrook, and Miss Milda Mumby, of Toronto, called on Mr. and Mrs. Phil Vance and Mrs. Theda Nobes on Wednesday.

Mr. and Mrs. Jim Heath and boys, of Marmora, called on Mr. and Mrs. Lindsay Tanner and Mr. Mac Anderson on Sunday afternoon.

Men's Spring Bowling League

Monday, June 4th saw the completion of the Men's Spring Bowling League. This was based on total pinfall for five weeks for five bowlers.

The "Ranchers," captained by Bob Taylor, emerged the winners with a pinfall of 13,555, followed closely by Gerry Armstrong's "Untouchables" with 13,153. In third place were Barry Hewton's "Five Jolly Coachmen" with 12,346 and Cliff Short's "Stars" had 10,707.

This League took both the high game for the alleys for the year, which was Gerry Armstrong's 393, and the high triple for the year which was Bob Taylor's 878.

Ray Poste's prize for the bowler who increased his average the most went to Gerry Armstrong who went in with an average of 198 and emerged with a 220 average.

A Letter To The Editor

(AND HIS READERS)

Dear Sir:

One of our TV advertisers states that, "Phillips Milk of Magnesia" is a sure remedy for most stomach disorders. I am quite sure that any of your readers who troubled to read the stuff that dribbled from the pen of John Page, published in a recent issue, would immediately reach for the large bottle and take a double dose. That epistle clearly shows the attitude and trend of thought of our "N"ations "D"isplaced "P"ersons who begin (and continue) their "blitz" with inane personal remarks.

In October, 1959, we sent our own Rod Webb to Ottawa, a complete stranger to Federal affairs but with a long time experience in local matters and a keen desire to do his utmost in the interest of his own people, the people of his constituency and true Canadian People everywhere. HE HAS NOT FAILED. When we realize that after only TWO complete sessions of Parliament (1960-1961) he has so won the confidence of his colleagues, from the staff to the Cabinet, that he has been appointed to no less than SIX Committees wherein much of our legislation is planned, we cannot do otherwise than admit that he has done well. Rod has clearly showed that trait of his character in many ways, long before Mr. Page ever came to this area.

In so far as Donald Gordon is concerned, Rod was quite right all the way. He had the support of many of the opposition, including one of the most highly respected members of the C.C.F. (N.D.P.) but it was not enough. In this writer's opinion, much of the trouble and discontent among the railway workers could have been avoided had Mr. Gordon been fired, even before he was hired.

Mr. Page forgot to mention that "God had made a very strong appeal from the floor of the House in support of the small businessmen who are being "robbed up by the "big shots," many of "whom are supported in whole or in part by foreign capital. He conveniently forgot to, the fact that many meetings were held to enquire into the matter of farm machinery and that the members of his boasted party were conspicuous by their absence. I would suggest that Mr. Page should pay a little more attention to the FACTS that are readily available.

The Province of Saskatchewan once considered "the Garden of Canada" has long been a hot-bed of the C.C.F. (N.D.P.) and I wonder if Mr. Page would mind telling us why the population of that Province has decreased by thousands while the Provinces on either side have increased as much as 65 per cent during the same period? WHY did HE and his leader leave that particular Garden? Did they see the hand-writing on the wall? Had they worn out their welcome OR were they pushed out? Maybe he could tell us why so many doctors are planning to leave the Province at this very moment? Is it because that Province is governed by politicians working for six o'clock and pay day, rather than by Statesmen who seek the BEST for the MOST regardless of time or money.

Unemployment seems to bother your scribe, but, does he tell us WHY so much of that problem exists or what he expects the Government to do about it aside from what they have already done?

Federal deficits appear to bother him very greatly. I wonder if he can tell us WHY those deficits exist? When the Federal Government is called upon to subsidize this, that and the other, including Mr. Gordon's railway — the Provincial Governments, the farmers, the workers, etc., pay increasing welfare costs in order that life may be a little more liveable for aged, the blind and the disabled — veterans or civilians — where in the name of all that is sacred, does he expect the money to come from? Every single item mentioned is a "must" if we are to maintain our status as a Christian Nation.

Such contradictory "blather" tends to make one reach once more for the bottle "Phillips." Moreover, when it comes to the purchase of an article "Made in Japan" for 50 or 60 cents against the same item "Made in Canada" at a cost of $1.00, or more, which one does he buy.

This writer has enjoyed voting privileges for more years than John Page has lived and I have yet to find any reason to support any "Soapbox Orator" from Hyde Park or any of the "straddle-the-fence" groups that spring up from time to time with half-baked and wholly unworkable ideas. (Witness the type of candidates so often found in these groups.). In a very recent issue of a paper, two are mentioned, one who was disqualified because he had padded his nomination paper with 16 names out of 39, who were not on the voters' list. Another who did not even know his own age until checked by the returning officer.

With more than thirty-five years close contact with Governments of all levels, in Council, Clerk-Treasurer and Justice of the Peace, I have no hesitation in stating that John Diefenbaker and Roderick Arthur Webb are a good enough combination for me and I assure my readers anywhere, that from my long acquaintance with Rod, he will be right in there working to the utmost of his ability for you and me, long after the "D.P.'s" have counted up their losses. His record thus far is richly deserving of a further chance to serve the people and country he loves so well.

"Vote Webb and Don't Worry"

Yours very sincerely,
R. A. (Dick) Dean
Justice of the Peace,
35 years' experience as
Clerk, Treasurer and Councillor

* Reminders about your ONTARIO HOSPITAL INSURANCE

* 19th Birthday?
KEEP INSURED!
Separate premiums are required for your insurance from now on. Obtain application form at a bank, a hospital or the Commission.

* Getting Married?
KEEP INSURED!
The *Family* premium must be paid to cover husband and wife. Tell your group OR, if you pay your premiums direct, notify the Commission.

* Changing Jobs?
KEEP INSURED!
Follow carefully the instructions on the back of the Certificate of Payment Form 104, which your employer is required to give you.

Always keep your Hospital Insurance Certificate handy.

ONTARIO HOSPITAL SERVICES COMMISSION
2195 YONGE STREET, TORONTO 7, ONTARIO

"What has been done is proof of what yet can be accomplished"

A statement to the people of Ontario from Prime Minister John Diefenbaker

"Five years ago the Canadian people gave me and my colleagues a mandate to end the years of indecision and neglect of Liberal rule and make a start in the New National Policy which we put before the Canadian people in 1957. You gave us a renewal of your mandate in 1958.

"In the succeeding four years we carried on that policy and as a direct result of the many bold and even revolutionary measures which we undertook the recession of 1957 has been superseded by the boom of 1961 and 1962.

"Our energetic trade policies have produced the first favorable balance of trade in nine years.

"Farm cash income has reached an all-time record high. Prices are now supported on 23 farm products.

"Old Age Pensions and Old Age Assistance have been increased from $46 to $65. Other pensions have kept pace.

"Ontario received $607 million in federal payments this year, a huge increase over 1957's $215 million.

"Canada stands today at the commencement of a great new era of progress and prosperity—first as a result of the action we have taken—second, on the necessary condition that the plans we have made and announced for the next five years are carried into effective action.

"Five years from now Canada will be celebrating the 100th Anniversary of Confederation. Our plans for the future are already five years along the road to fulfilment and they can, will and must be realized between now and 1967. What has been done in five years is proof of what yet can be accomplished in the next five years."

VOTE Progressive Conservative JUNE 18

FATHER'S DAY JUNE 17th

DAD IS A PRACTICAL GUY
SO GIVE HIM A PRACTICAL GIFT

For A Man's Gift

Shop at a Man's Store

—•—

BOB'S

Service With A Smile

LEGION NOTES

The local branch of the Legion has started a renovation programme designed to improve and brighten up the Legion Hall and premises. Last Monday evening the first blow of the campaign was struck when several branch members wielded paint brushes. In the weeks to come all members will be asked to lend a hand in the operation.

Renovation plans call for general improvements to the grounds and parking areas; interior and exterior painting; the erection of a Legion sign and the general cleaning of the hall. Additional chairs and tables are also to be purchased.

Some branch members have donated paint. More white paint is required and any member having a part of a gallon around home can help by donating same to the cause. Please contact President Gil Finkle for further details.

Next Tuesday, June 19th, there will be a work party at the Legion Hall starting at 7 p.m. Please bring a paint brush, paint bucket and cleaning rag. We will also require one or two extension ladders or step ladders. Another requirement will be two cedar posts for the Legion sign. President Gil Finkle can supply the necessary details.

The branch has gratefully received one or two cash donations from local citizens who wish to support the Legion in the community. These persons wish to remain anonymous. The Legion greatly appreciates the interest and support and takes this opportunity to express their appreciation. The monies received are being placed in a special fund which will provide for the erection of a suitable Memorial Corner of the Legion Hall in which will be placed the pictures and names of all local boys who paid the supreme sacrifice in Two World Wars.

At the recent Dominion Convention of the Royal Canadian Legion held in Halifax, the Legion endorsed the Canadian Ensign as Canada's National flag. The matter of a national flag has been a much-discussed issue for many years. The delegates to the Dominion Convention took a firm stand on this important issue.

Additional news of the Halifax convention will be carried in future columns. We recommend as excellent reading the Doug Smith column on the last page of the June issue of the Legionary. Comrade Smith has touched on a very important part of Legion work.

The executive of Stirling Branch has begun to plan its fall programme. Perhaps the most important meeting of the branch in many years will be held on Tuesday, October 2nd. At this meeting, the branch will initiate 25 new members into Legion ranks. Word has just been received that an initiation team from Tweed Branch will perform the ceremonies. It is expected that several other branches in the Zone will send representation to this important event. The local branch expects this to be the largest initiation ceremony in the district this year. All comrades are asked to keep Tuesday, October 2nd in mind.

On Sunday, June 24th the District Drumhead Service will be held in Norwood. This is an important event on the Legion calendar. The local branch asks its members to attend this service. If enough comrades indicate that they will attend, the branch will charter a bus. All comrades wishing to go to Norwood should place their name on the list at the Legion Hall at once.

NOTICE

Effective from Monday, June 11th, 1962

Dairy Bar Summer Hours

8.00 a.m. to 10.00 p.m. daily except Sundays
and Mondays from 1.00 to 10.00 p.m.

STIRLING DAIRY

Answer to the Challenge

LADIES AND GENTLEMEN:

Throughout the Election Campaign I have in the press and at N.D.P. meetings been challenged to meet Mr. Page on the platform.

We are all aware that the Official Nomination Day is held Monday, the 14th day before election day.

In the years past it has always been customary for all candidates to attend this meeting and at that time each Candidate can express his views and put forth his Party's policy.

Mr. Neal, myself, and a good number of the respected citizens of our community attended this meeting, but alas, Mr. Page did not turn up.

Some time ago I received a letter from the secretary of the Farmer's Union of Frontenac County requesting that I speak to this meeting on June 5th. The subject given me to speak on was "The Future of Agriculture in Canada."

I attended this meeting and just prior to the start of the meeting I observed that the other two Candidates were also present. The chairman asked me to speak first and in so doing I adhered strictly to the subject and did not in any way get into the political field.

The next speaker was Mr. Neal and he put forth the views and programme by the Liberal Party.

Mr. Page was the next speaker and almost immediately he started shouting and pounding on the table and again tearing me to ribbons. He again issued the challenge that he would meet me any place at any time and on any subject to debate.

The next speaker was a member of the Farmer's Union. After this speech, the chairman stated that there would be a question period. I asked the chairman if he would allow each candidate a few minutes to answer previous statements and I said that as far as I was concerned there could be no better place to have a debate than right there. The chairman agreed and after a number of interchanges of views and the stating of facts between Mr. Page and myself, he apparently became overcome with rage and white with anger. Having no more answers he sat there speechless. Finally he stood up and said "I did not come here prepared to debate tonight."

Soon after the meeting adjourned, Mr. Page hurriedly made his exit from the hall and left for home. For some time after the meeting I stayed in the hall and discussed various farm problems with the people of the community.

Yours sincerely,

ROD WEBB

STIRLING HORTICULTURAL SOCIETY

Flower Show, Wednesday, June 20th, St. John's Parish Hall. Film, "This Is Canada." Open 7.30 p.m.. Refreshments 9.00 p.m. Admission 35c.

Engagement

Mrs. Dorothy Prince, formerly of Stirling, announces the engagement of her daughter, Nancy Mae, to Mr. Harry Roland George Coates. Wedding to take place on Saturday, June 23rd at 4 o'clock at St. Michael and All Angels Anglican Church, Toronto.

St. Andrew's W.M.S.

The regular monthly meeting of St. Andrew's W.M.S. was held on Tuesday at the home of Mrs. Don Fargey.

The meeting opened with a poem by the President. The Scripture lesson was read by Mrs. Foster, followed by the Glad Tidings prayer by Mrs. Haggerty. Roll call was answered by 15 members.

Business was dealt with and a report of the trip to Amherst Island for the Presbyterial meeting was given.

The programme was in charge of Mrs. Fargey and opened with the hymn, "All People Who On Earth Do Dwell." Mrs. Matthews gave a lovely reading, "Do It Now." The study book was taken by Mrs. Sarles and a reading was given by Mrs. H. McGee, "Life's Highway."

Mrs. Dodds gave the topic on "The Four Marys." After singing a hymn and the benediction, a lovely lunch was served by Mrs. Fargey, Mrs. Matthews and Mrs. McGee. Mrs. Munro moved a vote of thanks.

Group Six St. Paul's U.C.W.

The June meeting of Group Six of St. Paul's United Church Women was held in the Sunday School rooms on Tuesday, June 12th and was well attended. Beautiful bouquets of peonies gave a pleasing appearance.

Mrs. R. A. Patterson, the leader, opened the meeting with a hymn and a poem entitled, "A Prayer for the Middle-Aged." The devotional period, conducted by Mrs. Oliver Stapley followed the theme "Prayer," with the lesson from Luke 11 being read by Mrs. C. Lansing and the commentary by Mrs. Stapley. Prayer changes things and the greatest thing we can do for anyone is to pray for them. Mrs. H. Philip's beautiful solo, "The Garden of Prayer," was greatly appreciated. She was accompanied by the pianist, Mrs. Harold West.

Continuing with the programme, a collection of short poems was read by Mrs. J. B. Hough. They drew attention to the "Saints on Earth" — people through which God's light and love shines through on their fellow men. Following this, Mrs. J. B. Thompson asked the ladies to read in unison Hymn 425. She then told the story of its author, Horatius Bonar who wrote many such hymns of faith and hope. The question arose, "Do singing of some hymns make us untruthful Christians?" Do we think of and mean the words we sing?

The study for the month was taken by Mrs. F. Johnson, stressing the influence of the Church and the regrettable lack of united witness among Christian churches as well as among their followers. The things we in Canada concentrate upon were compared with those upon which the people of Russia concentrate, and some of the differences put us to shame. Spiritual resources are so necessary in facing today's world problems for never has the cross of Christ stood out more clearly as the symbol of man's ultimate hope. Prayer by Mrs. Stapley brought the programme to a close.

For the business part of the meeting, Mrs. Patterson again presided. The minutes were read by Mrs. Ross Bush and the Treasurer, Mrs. J. B. Hough, reported finances in good order. The Supply Secretary, Mrs. M. Ayrhart, announced the safe arrival of the bale for Overseas Relief weighing 370 pounds. Mrs. P. Utman asked for volunteers for the monthly visitations and Mrs. M. Ayrhart and Mrs. S. J. Elliott responded.

A few announcements of interest were: The supper for the Junior Choir on the day of their last practice June 21st. This is in appreciation of their splendid service each Sunday. The July meeting will be held at Oak Lake on the kind invitation of Mrs. Nina Morton, at her cottage, July 10th — a "Mystery Meeting" and the ladies are asked to bring pictures and verses for scrapbooks.

Mrs. Patterson stated that the Bible study for the Fall is entitled "The Church of Christ," and is based on the book of Corinthians and the Acts of the Apostles. She suggested that the ladies throughout the summer become more familiar with this part of the Bible.

Mrs. Patterson thanked all those who had taken part in the meeting and closed with a verse from the Centennial hymn, "Hold us who wait before Thee, Near to the Heart of God."

The refreshing cup of tea served by Mrs. Stapley and her committee was much enjoyed.

Quick Can. Quiz

1. Aside from defence, what eight federal government departments will spend more than $100 million each this year?

2. What is the meaning of the word Saskatchewan?

3. Labour income was $9.6 billion in 1951. What was the 1961 total?

4. What is the difference in level between tidewater on the St. Lawrence River and Lake Superior?

5. In the current year will federal government spending amount to an average of $7 a week for each Canadian, $17 a week, $30 a week?

ANSWERS: 5. About $30 per week per family. 3. 1961 labour income is estimated at $19.2 billion. 1. Agriculture ($168 million), Finance ($1,205 million), Labour ($113 million), Health and Welfare ($1,106 million), Post Office ($192 million), Public Works ($217 million), Transport ($283 million), Veterans Affairs ($336 million). 4. 600 feet. 2. It is a Cree Indian expression meaning "swift current."

River Valley W.I.

Mrs. Percy Craighead was hostess on June 7th for the meeting of River Valley Women's Institute. There were twenty-two members, three visitors and several pre-school children in attendance.

Mrs. Kenneth Myers opened with the Ode and Mary Stewart Collect.

Mrs. George Heasman gave the financial picture to date. Correspondence included a thank you note for funeral flowers. The bills ordered paid were the insurance premium, $5.00 Area fee, drivers of cards to the District Annual and delegates meals. Plans were made for a Strawberry Social June 15th.

The President announced that the Institute could cater to a sale at Hickson's on January 14th, 1963, and this was accepted.

The July meeting is Children's Day at the School House.

Mrs. Roy Tucker gave the Pennies for Friendship report and these were collected. The total given in at the District Annual $15.05 from this Branch.

Mrs. Percy MacMullen, Friendship Link Secretary, gave her report.

The following conveners or members of their group reported thus: Citizenship, Mrs. Ernest Carr; Historical Research, Mrs. E. C. Hay-Ellis; Current Events, Mrs. Charles Wilson; Health, Mrs. Claude Tucker; Agriculture, Mrs. Jack Bush.

Mrs. Charles Wilson and Mrs. E. C. Hay-Ellis gave excellent reports of the recent sixty-first annual meeting of West Hastings District which was held Friday in Sidney Baptist Church with Chatterton Branch as hostess.

Programme

Mrs. Roy Tucker presided over the programme and gave the motto, "Three things a woman makes out of nothing — a salad, a hat and a quarrel." She closed with an appropriate poem. The roll call was a "quick recipe." Eighteen ladies gave recipes for salad dressing, rhubarb jello, salads, puddings, tarts, desserts, etc. The judges chose the recipe submitted by Mrs. Malcolm McMullen and Mrs. Ross Holland presented the prize.

The recipe for Peanut Butter Balls is as follows:

1 cup chopped dates
1 cup peanut butter
1 cup broken walnuts
1 cup icing sugar

Mix like pie crust and press in small balls. Chill in refrigerator. Melt two squares of semi-sweet chocolate and add a little parafin wax. Roll balls in chocolate and return to the refrigerator to set.

Mrs. Ernest Carr read a thought provoking selection on "How long do you expect to live?"

Mrs. Roy Tucker outlined the topic on "Health." She gave a summary of the tragedy of the new sleeping pill which has been available to Canadian mothers.

A humorous skit entitled, "Tea For Three," was given by Mrs. Ross Bush and her three male guests in costume were Mrs. Vernon Harry, Mrs. Gerald Brooks and Mrs. Roy Tucker. This is available from the Loan Library, F.W.I.O. Office, 20 Spadina Road, Toronto. The meeting closed with the singing of the Queen and the Institute Grace.

The hostess and her lunch committee served relish trays and assorted muffins. Mrs. E. C. Hay-Ellis voiced appreciative thanks for hospitality, programme and refreshments.

Timex Electric Watch

The ultimate in watches, with chrome case, waterproof, radiolite dial, anti-magnetic movement, genuine leather strap. Gift boxed
Guaranteed one year

PRICE $39.95

Burrell's JEWELLERY
STIRLING ONTARIO

MAKE SURE YOU

Vote Monday, June 18

PHONE EX 5-3322 FOR CARS

—Inserted by Stirling Prog.-Con. Assoc.

Elwood Bateman
STIRLING — ONTARIO
FAMILY PROTECTION
and RETIREMENT PLANS
SUN LIFE ASSURANCE COMPANY OF CANADA

FRIDAY NIGHT SHOPPING SPECIALS

WASH CLOTHS, reg. 35c	2 for 35c
500 A.S.A. TABLETS	$1.25
150 ENVELOPES	Special 55c
15 BARS SOAP	88c
STAG HAIR OIL, reg. $1.40	2 for $1.40
STAG VITAMIN HAIR TONIC, reg. $1.65	2 for $1.65
STAG AFTER SHAVE LOTION, reg. $1.75	2 for $1.75

THIS IS JUST A FEW OF MANY SPECIALS WE HAVE

I.D.A. - Noble's Drugs - Rexall

PHONES — DAY EX 5-2110; NIGHT EX 5-2194

DEAD STOCK SERVICE
BURRETT FUR FARMS
A new daily service in removal of dead and crippled farm animals — Prompt calls appreciated —
PHONE PETERBORO ZENITH 66550
(No toll charge)
Collector's License No. 151-C-62
Jan. 21-63-p.

Hastings Sheet Metal
24 HOUR PERSONAL SERVICE
Call BILL WEBBER
227 Church St., Stirling EX 5-2488
Mar.22-1yr.

H. J. McFARLAND
READY MIX
CONCRETE PRODUCTS
Concrete of Guaranteed Quality and Strength
Phone Belleville WO 2-2075
P.O. Box 323, Belleville

Meyers Transport Ltd.
Freight and Express Service
Furniture Moving and Storage
to and from STIRLING
TORONTO CL 9-8542 PETERBOROUGH RI 5-7608
For quotations please call
Campbellford 342 (Collect)

Norman E. Edwards, R.O.
Optometrists
321 Front Street
McCARTHY THEATRE BLDG.
Phone WO 2-4140 BELLEVILLE
Office Hours — 10-12 & 2-6
Wednesdays 10-12

PROFESSIONAL CARDS

ROGERS RIEDEL, D.C.
Doctor of Chiropractic
X-Ray
218 Church St. BELLEVILLE, ONT.
Telephone WO 2-3276
Jan. 21-1-yr.

R. B. MURRAY, V.S., B.V. Sc.
VETERINARY SURGEON
PHONE EX 5-3386 STIRLING

HAROLD C. MARTIN
INSURANCE EXCLUSIVELY
25 MILL STREET, STIRLING
Office: Phone EXeter 5-3369
Residence: Phone EXeter 5-2105
Douglas L. Robson
Associate
Residence: Phone EXeter 5-2822
Oct. 26-62

VILLAGE OF STIRLING
MUNICIPAL OFFICE
For information or requesting service
Phone EX 5-3380
— Office Hours —
9 a.m. to 5.00 p.m.—Monday, Tuesday, Thursday and Friday
9 a.m. to 12.30 p.m.—Wednesday and Saturday

The District's Newsiest Weekly and the Best Possible Advertising Medium

The Stirling News-Argus

With Which Is Incorporated The Stirling Leader

Published every Thursday in the interests of Stirling and Hastings County

VOL. No. 82 — No. 16 | STIRLING, HASTINGS CO., ONT. JUNE 21st, 1962 | $3.00 per year in Canada— Single copies 7 cents

I.O.O.F. Annual Strawberry and Ice Cream Social, Saturday, June 23rd

COMMENCING AT 8.00 P.M. — I.O.O.F. HALL CHARLOTTE STREET, STIRLING — ADULTS 75c; CHILDREN 50c

Stirling-Rawdon District High School Board Held Monthly Session

To Discuss Payment of Tuition with Quinte Dist. Board—Band to Use Gymn

The regular monthly meeting of the Stirling-Rawdon District High School Area Board was held in the High School on Monday night. Dr. R. B. Murray was in the chair and was supported by Messrs. Harry Morrow, Ray Mallory, Don Rodgers and James Johnston.

Harry Morrow reported on his investigation regarding payment of tuition fees by the Quinte Area Board and was requested to make arrangements for a meeting between the Stirling-Rawdon and Quinte Boards.

J. Irish, caretaker, reported on various matters concerning repairs and care of school property. The sanding of the gymn floor was discussed at some length but left until a later date for action.

Principal's Report

Principal J. L. Good made a requisition on behalf of Mr. Hemmerich for purchase of six gymn mats for this year, plus two each succeeding year until a dozen were procured. It was decided to authorize purchase of four mats at present.

Permission was also given Mr. Hemmerich to attend a two-day football coaching clinic and $25.00 advanced towards his expenses on motion of Messrs. Rodgers and Johnston.

Maurice Bell, instructor of the Stirling-Rawdon Junior Band was granted use of the school gymn for practice sessions during the summer months on motion of Messrs. Morrow and Mallory.

D. W. Rodgers stated some fencing, softball backstops and a poultry house were matters that had to be considered but they were left in abeyance.

Correspondence tabled included permission from the Ontario Department of Education for D. P. Harris to teach commercial subjects in the school; announcement of Secondary School Headmasters' Association conference in Windsor in August, and a communication from Sprague & Cameron re quit claim deed.

The following accounts were passed for payment, on motion of Messrs. Morrow and Mallory.

Stirling Machine Shop, $20.74; G. H. Wood & Co. Ltd., $150.59; Times Publishing Co. Ltd., $8.5; Thomas Gibson, $109.70; Singer Sewing Machine Co., $8.99; Wm. R. McAdam, $5.10; Duffins, $105.67; Tanner's Service Station, $4.37; Stirling Motors (Stirling) Ltd., $1.24; O'Neil Sales Limited, $2.97; Welding Gases Ltd., $18.60; Wm. C. Farmer, rental lathe, $50.00; The James Texts, $15.55; Gestetner (Canada) Ltd., $83.48; Canadian Readers' Book Club, $4.02; G. B. Noble, $78.74; Hatton Hardware, $28.08; J. L. Good, $5.02; Stirling News-Argus, $7.71; Mouck's Hardware, $28.39; Superior Propane Ltd., $14.00; Stirling Lumber Ltd., $26.59; Longman's Canada Limited, $4.08.

Final Spring Meeting of St. James' C.W.L.

Thirteen members were present for the final meeting of the spring season in the recreation rooms on June 14th. The meeting opened with prayer, the minutes and roll call.

The Treasurer's report showed a good balance to conclude the winter activities.

Mrs. Burley gave a very splendid report on the convention held in Belleville for the first day and Mrs. Stan Meeks gave the report for the second day.

Three articles are to be sent to the Oblate Mission by August 15th. Mrs. Gerald Kerby offered to look after used stamps to be sent to Missionary work. Several other items were discussed at the meeting which proved well worthwhile.

The meeting closed with prayer followed by lunch by the hostess Mrs. Joe Forestell and her committee, Miss Bessie Houlihan and Mrs. Stan Meeks.

Hooks 12-Lb. Channel Cat

Mrs. Lloyd Brown, of Toronto, who is holidaying at their cottage on the Trent River, hooked a twelve-pound channel cat on Wednesday night. She was fishing at Hammond's Bridge and using a minnow for bait when she made the catch.

Stirling Midgets Play Tweed Here Tonight

The Stirling Midget softball team will play its first game before local fans tonight (Thursday), at the Henry St. playgrounds with Tweed Juveniles providing the opposition. The local team dropped a 6 to 3 decision to Tweed on the latter's home diamond on the week-end and are determined to turn the tables in tonight's game.

Retiring As Chap. At Millbrook

Rev. Dr. Harold B. Neal is retiring as resident chaplain at Millbrook Reformatory July 1st. He was appointed to the position in 1957. After he retires he will assume the post of assistant minister at First United Church, Hamilton.

Has Operation

Mrs. R. B. Duffin, James St., underwent an operation in Belleville General Hospital on Tuesday morning. The latest report is that she is progressing well.

Observe 25th Anniversary

On Friday afternoon and evening a very enjoyable time was spent at the home of Mr. and Mrs. J. V. Holt, Elizabeth St., when they entertained their neighbours and friends on the occasion of their 25th wedding anniversary.

The rooms weer adorned with a profusion of summer flowers while numerous congratulatory cards and messages of good wishes were on display on the mantel. The dining room table, appointed with a lace cloth, held various gifts in crystal, china and silver from friends and relatives.

Mr. and Mrs. Wilfred Mills, Allisston, parents of the bride, and Mrs. C. A. Carr, of Glencairn, mother of the groom, were present for the happy occasion.

Tasty refreshments were served by Mrs. P. Bronson, assisted by Mrs. Geo. Roberts, of Frankford. Appreciation was expressed by the happy couple for all good wishes and kindness extended them.

"Falcons" Defeat Frankford 13-5

Stirling Falcons broke out in a rash of base hits at Frankford on Tuesday night to defeat the homesters by a score of 13 to 5. Held scoreless in the first four innings they sent ten men to the plate in the fifth for eight runs. They added one in the 7th, three in the 8th and one in the 9th.

The homesters scored two runs in the 2nd and three in the fourth.

McMaster was on the mound for the Falcons and had ten strikeouts to his credit. In addition he contributed four hits, one a homer in the fifth inning. McCrory had a homer in the same inning.

Falcons vs. Intermediates

Stirling Falcons and the Intermediates will play a scheduled game tomorrow (Friday) night at the local playgrounds.

BLOOMFIELD HERE SATURDAY

Bloomfield and Stirling Intermediates will play a postponed game at the Henry St. Playgrounds on Saturday night.

Local Candidates Re-Elected

ROD WEBB
Hastings-Frontenac

LEE GRILLS
Hastings South

S. MacDonald Trip Manager For Junior Plowmen

Sidney MacDonald, local Agricultural Representative will act as manager for the Haldimand County Junior plowmen, winners of the British American Oil Co. award at the 1961 International Plowing Match at Belleville, on a trip to the West Coast and return. Members of the team are Wayne Herod, Caledonia, and Clayton Hunter, Hagersville.

The party will leave on sunday next by car and will travel through the United States going west and return by the Canadian route. It is expected they will arrive home about July 15th.

Mrs. MacDonald will accompany her husband on the trip.

Suffers Stroke

Mark Shortt, well known farmer in Rawdon township suffered a stroke at his home, Campbellford R.R. 2, Tuesday morning and is reported as critically ill.

Delegate At Grand Lodge

Mr. and Mrs. Basil St. Pierre are attending the Grand Lodge of the Woodmen of the World being held in Lindsay this week. Mr. St. Pierre, who is a past Council Commander is the delegate from the Belleville Lodge.

Fatality Narrowly Averted at Bridge

A fatality was narrowly averted this (Thursday) forenoon when Clifford Cooke, of Plainfield, an employee of the Lightfoot Construction Co., was caught and pinned beneath a large section of retaining wall at the front St. bridge. Rescuers worked frantically for over an hour and with the aid of jacks were able to raise the block of cement sufficiently to free the injured man, who was pinned by one leg. Dr. Wm. Hipwell was at the scene of the accident and gave Cooke medical attention. He was taken to Belleville General Hospital by Duffin's Ambulance.

At the time of the accident Cooke and several fellow employees were working at the foot of the wall on the north side of Mrs. W. C. Pitman's property when with little warning a large section of the wall broke loose.

Former Resident Dies In Florida

After an illness of one week's duration, Mr. Roy H. Lansing passed away at Clearwater, Florida.

Mr. Lansing was born in Sidney Township sixty-eight years ago. In the early ninteen hundreds he began working with the Bell Telephone Co. and continued with the same until his retirement about eight years ago.

He leaves to mourn, his wife, one daughter, Dorothy, and one son, Hudson, and four grandchildren.

Miss Mary Hulin, District Deputy President, Entertains Officers

Presentation Luggage from Members of Installation Team and Guard of Honour

Miss Mary Hulin, District Deputy President of District No. 4 of the Rebekah Assembly of Ontario, entertained her installation team and other lodge dignitaries at a dinner party at Rainbow Fishing Lodge on Friday night last.

Following a delicious dinner served by mine host Wilhelm the guests repaired to the home of Mr. and Mrs. Donald Heath, where a programme of presentations took place.

Presentations

Mrs. J. S. Whitehead read an appropriate address to Miss Hulin and Mrs. J. L. Good and Mrs. Don Heath made the presentation of luggage, on behalf of the installation team and guard of honour. Mrs. Carl Clancy also made the presentation of a travelling clock to the District Deputy on behalf of the four alternate officers.

Miss Hulin, after thanking the donors for the beautiful gifts, voiced her sincere appreciation for the cooperation and support received during her year and presented each officer with a gift.

Brief addresses were given by F. Parnell, District Deputy Grand Patriarch; Geo. Carlisle, District Deputy Grand Master, I.O.O.F., and Mrs. Ray Rose, Noble Grand of Laurel Rebekah Lodge. A social hour and tasty refreshments brought a happy evening to a close.

Joins Bank Staff

David Bell has accepted a position on the staff of the local Branch of the Bank of Montreal. He assumed his new duties on Monday of this week.

Honour Bride-to-Be

On Wednesday evening, June 13th, Mrs. Robert C. Hoard, R.R. 3, Stirling, on the Town Line, entertained over forty guests to a linen shower in honour of Miss Gail Jeffs, bride-to-be. The group included the ladies of the Williams Public School Section, former High School friends and relatives.

The hostess was chairlady and she read a prepared book entitled "This Is Your Life." Miss Mary Ellen David gave a piano solo. Misses Jean Sharpe and Sally McAdam rendered a vocal duet. The girls of the school section entertained with a mock wedding.

The gifts were placed in a bower of evergreens with pink streamers and bells. Miss Norma Hoard read an appreciative address and Gail opened the large array of parcels and voiced thanks.

The hostess and her assistants served a luncheon plate topped off with strawberries and ice cream.

Happy anniversary was sung for two of the ladies and happy birthday for another, thus making the evening memorable.

Progressive-Conservative Candidates Score Victories in District Ridings

Boy Scout Paper Drive Saturday, June 23rd

The Stirling Boy Scouts will hold a paper drive this Saturday (June 23rd) morning.

The Scouts ask that papers be boxed or bundled as the buyer insists upon this. The drive will begin at 9.00 a.m.

As this will be the last drive of the season, the Scouts would like to take this opportunity to thank everyone for their past donations and co-operation.

Successful In Music

Janet Marie Fletcher and Margaret Jean Hommersen, pupils of Mrs. Harold Elliott, obtained First Class Honours, with the mark of 100, in their Grade 2 Theory examinations.

Joey Whitehead Breaks Wrist

Joey Whitehead, son of Mr. and Mrs. Glen Whitehead, sustained a broken right wrist in a fall while at play on Monday. He was taken to Belleville General Hospital for an X-Ray on Tuesday and the injured member was placed in a cast.

Heating Contract At St. Paul's

At a recent meeting of the Official Board of St. Paul's United Church, the contract for the installation of two forced air furnaces in the Church was awarded to Goodfellow & Dougherty, Peterborough, at a cost of $6430.00

Won Prize For Big Fish

Walter Warren, R.R. 1, Stirling, has been announced as the winner of a big fish contest sponsored by the Campbellford Fish and Game Club. While fishing in Opeongo Lake the week-end of June 9-10, he landed a thirteen pound lake trout.

Local and Personal

Mrs. William Webber and family are spending a few days this week in Toronto.

Mrs. S. Robbin and daughters, of Toronto, spent last week with Mr. and Mrs. C. B. Rollins.

Mr. and Mrs. Geo. Carlisle spent the week-end visiting relatives and friends in Newtonville and Toronto.

Mrs. Wm. Vardy spent the week-end with relatives in Combermere and Maple Leaf.

Mr. and Mrs. Walter Warren and Mr. and Mrs. Francis Reid spent Sunday in Scarborough with Mr. and Mrs. Allyn Warren.

Mrs. Chas. Woodley, of Lindsay, spent Friday of last week with her brother, Mr. Chas. Conley and Mrs. Conley.

Miss Fairlie Warren, Kingston, has been home for a couple of days, guest of her parents, Mr. and Mrs. Edwin Warren.

Mr. and Mrs. Chas. Banks, Moose Jaw, Sask., were guests last week of Mrs. J. B. Thompson and Mrs. Edgar Morrow.

Mr. and Mrs. Cecil E. MacWilliam, Toronto, and Mrs. Chas. McCollum, were week-end guests of Mr. and Mrs. J. B. Belshaw.

Miss Mary Ellen Warren and Miss Marilyn Anderson, returned to Aragain Lodge on Sunday to resume their duties for a second summer.

Mr. and Mrs. C. E. MacWilliam, of Toronto; Mrs. Chas. McCollum and Mr. and Mrs. J. B. Belshaw, Stirling, were dinner guests of Mrs. C. I. Hatton on Saturday.

Mr. and Mrs. Duncan Montgomery spent the week-end in Toronto and visited their daughter, Shirley, Mrs. William Dawson, who is a patient in St. Michael's Hospital following ear surgery.

Lee Grills and Rod Webb Re-Elected in Hastings S. and in Hastings-Frontenac

Although the Progressive-Conservative Party suffered heavy losses across the Province and the Dominion, the local ridings of Hastings-Frontenac and Hastings South, of which Stirling forms a part, returned Conservative members to the House of Commons with substantial majorities in Monday's election.

Hastings South

In Hastings South Lee Grills was returned to office for the third time with a majority of approximately 2200 over Robert Temple, Liberal. Leslie Digby, N.D.P., was a poor third. Grills took the lead in the early returns and was never headed. He polled an unofficial total of 15,293 votes to Temple's 12,978, and Digby's 1733.

Mr. Grills won seven of the riding's eleven municipalities, Belleville, Sidney Twp., Frankford, Stirling, Thurlow Twp., Deseronto and Hungerford Twp. The Liberal candidate was ahead at Trenton, RCAF Station, Tyendinaga and Tweed.

In Stirling

In Stirling Grills received 170 votes, Temple 81 and Digby 7. In Sidney Township Grills got 1405 and Temple 1126. Thurlow gave him 1207 to Temple's 637 and Hungerford 592 to 514 for the Liberal candidate. Frankford gave the P.C. candidate 381 and Temple 243, while Deseronto gave Grills 353 and Temple 323. In Belleville Grills got 7181 and Temple 5716.

Webb Winner In Hastings-Frontenac

In Hastings-Frontenac Rod Webb, Progressive Conservative, of Norwood, scored an overwhelming victory for his second term in Parliament.

In Poll No. 80, comprising that part of the Village West of North St. and North of Front St., Webb received 149 votes to 29 for T. Neal, Liberal, of Harlowe, and 10 for John Page, N.D.P., of Norwood. In Poll 81 Webb polled 162 to Neal's 34 and Page's 12. His total majority in this Village over his Liberal opponent was 248.

Bradley In Northumberland

Progressive Conservative candidate Harry Bradley, of Campbellford, held Northumberland riding for the Conservatives in Monday's election when he racked up almost a 1,000 vote majority over Liberal Pauline Jewett, of Brighton.

Attend I.O.O.F. Grand Lodge

Among those from Stirling attending the sessions of the various branches of the I.O.O.F. Grand Lodge being held in the Royal York Hotel, Toronto, this week were R. E. Fox, Grand Warden, Mrs. Fox, Miss Gena Spry, Mrs. L. Wannamaker, Robt. Hulin, Farley Parnell, E. R. Carlisle and Guy Bradshaw.

- COMING EVENTS -

THE MEIKLEJOHN PICNIC, SUNday July 1st, at the home of Murray W. Meiklejohn, two miles southeast of Campbellford. Lunch at 1.15 p.m. 16-1p

RESERVE THURSDAY, OCTOBER 25th for Dessert Tea and Bazaar, sponsored by St. Andrew's Ladies' Aid. 16-1p

STIRLING ROTARY STREET FAIR, Monday, July 23rd. Drawing on 12 ft. Princecraft Car Top Boat, complete with oars and car top carrier, value $265.00. Tickets 25c each or five for $1.00. 12-tf

THE ANNUAL DECORATION DAY and Memorial Service of Stirling Lodge, No. 239, I.O.O.F. and Laurel Rebekah Lodge, No. 211, will be held on Sunday, June 24th. Brethren to meet at the Hall, Charlotte St., at 2.15 p.m. to leave at 2.30 p.m. for the Cenotaph and Cemetery. Stirling-Rawdon Junior Band in attendance. Visiting brethren welcome. 15-2

Sidney Township Tax Rate Down 15.4 Mills

A general Township tax rate of 40.6 mills for residential and farm and 45.7 mills for industrial and commercial in that portion of the Township within the Bay of Quinte High School District, 42.6 mills for residential and farm, and 47.7 mills for industrial and commercial in that portion of the Township within the Stirling-Rawdon High School District, (the above rates exclusive of elementary school rates), has been struck by Sidney Township Council for 1962.

This is a decrease of 15.4 mills for residential and farm and 14.4 mills for industrial and commercial assessments in the Bay of Quinte High School portion, also a decrease of 16.9 mills for residential and farm and 14.9 for industrial and commercial assessments in the Stirling-Rawdon High School portion.

There is a reduction of 1.1 mills in the County Rate from last year, but the High School rate for Bay of Quinte is 6 mills higher, Stirling-Rawdon is 5.5 mills higher. In 1961 Sidney taxpayers paid 17.2 mills for 1960 Secondary School education in addition to 1961 High School Districts' rates.

The Township General Rate is decreased by 3.1 mills for residential and farm and 2.1 mills for industrial and commercial.

The elementary Public School rates are as follows: S.S. No. 2, Industrial and Commercial rate 24.6 mills, farm and residential rate 22.2 mills; S.S. No. 4, 18.1, 16.3; S.S. No. 5, 19.4, 17.5; S.S. No. 6, 27.5, 24.7; S.S. No. 7, 19.8, 17.8; S.S. No. 9, 11.7, 10.5; S.S. No. 10, 18.3, 16.5; S.S. No. 11, 33, 29.8; S.S. No. 12, 13.2, 11.9; S.S. No. 13, 33.1, 29.9; S.S. No. 14 Union, 16, 14.4; S.S. No. 16 Union, 40.8, 36.7; S.S. No. 17, 21.1, 19.1; S.S. No. 19, 7, 6.3; S.S. No. 20, 22, 19.8; S.S. No. 21 Union, 22.2, 20; S.S. No. 22 Union, 22.5, 20.2; S.S. No. 23 Union, 17.7, 15.9; S.S. No. 24 Union, 14.3, 12.9.

The elementary Separate School rates: Belleville Separate Schools, Industrial and Commercial 22.2 mills, Farm and Residential rate 20 mills; Trenton Separate Schools, 29.2, 26.2; Batawa Separate School, 38.3, 34.4.

Springbrook U.C. Women

Springbrook U.C.W. met at the Church on June 7th. Quiet music was played by Mrs. H. Haslett. The President, Mrs. R. Wellman, welcomed the guests and the members, followed by the theme song.

The worship period was conducted by Mrs. R. McKeown using the theme "The Church of Christ."

Mrs. H. Pillen conducted a Bible study, "Gifts of the Spirit," taken from I. Corinthians 12: 4-11. She stressed the problems of Paul and Barnabas in establishing a congregation at Corinth and of a dream in their hearts of preaching to the whole wide world. Two of the questions discussed were do we have a weakness in our church groups, and are we preparing our youth of today? The President thanked Mrs. Pillen for her Bible study discussion.

The collection was gathered by Mrs. G. Broadworth and dedicated by Mrs. G. Thompson. The hymn "O Master Let Me Walk With Thee" was sung, followed by a prayer by Mrs. R. McKeown. The roll call, "a Bible verse," was well responded to by members and visitors.

The minutes of the last meeting were read by Mrs. M. Mason. The members were asked about the cards sent and calls made. The sick and the visiting committee composed of Mrs. H. Pillen and Mrs. R. McKeown, the latter reported a number of calls were made during the past month.

Cards of thanks were read from Mrs. P. Bateman, Mrs. A. McInroy, Mrs. K. Thompson and Mrs. J. Thompson. A letter was read concerning the Conference to be held at Whitby August 20th-24th.

Mrs. G. Broadworth reported on the Fun Fair planned for the latter part of June. The Sigma "C" will be responsible for a ball game, C.G.I.T. for the fish pond, the Junior Bible Class a bake table and U.C.W. will supply strawberries and ice cream. Mrs. M. Bateman and Mrs. R. Thompson will be in charge of refreshments.

The Treasurer reported on the sale at Hickson's Sale Barn and in her report showed a good bank balance.

Mrs. G. Thompson reported on needs at the Manse and one verse of "Jesus Shall Reign," was sung.

Mrs. Geo. Carlisle Guest Speaker

Mrs. C. Sine introduced the guest speaker, Mrs. Geo. Carlisle, Stirling, who said it was an honour to welcome back a Springbrook girl and last year she was the President of the W.M.S.

Mrs. Carlisle spoke on Missions. Her text was taken from 1st Jonh, 5th verse and she said the word mission meant a body of persons sent out on a mission. The President thanked Mrs. Carlisle. Mrs. C. Burkitt read a note of thanks and Mrs. A. Reid presented her with a gift.

The President counted the ladies from Rylstone, Stanwood and the Gospel Hall.

Mrs. W. Spencer gave a reading, "The Secret."

Presentation

Mrs. G. Broadworth read an address to Mrs. H. Hutchinson and Mrs. R. McKeown presented her with a lovely Corn Flower plate, as she is leaving the Springbrook community. She thanked the U.C.W. for their remembrance.

Refreshments were served by the executive and a social half hour was spent. Mrs. H. Pillen pronounced the benediction.

Group Two St. Paul's U.C.W.

The June meeting of Group Two of St. Paul's United Church was held on June 14 at the cottage of Mrs. Grant Potter, on the Trent River. The members gathered on the patio for the last meeting before fall.

Mrs. C. West, the leader, welcomed everyone and opened the meeting in the usual manner. The devotional period was conducted by Mrs. M. Bell and was based on the theme "Praise Ye the Lord for His Living Presence". The hymns were accompanied by the pianist, Mrs. A. Lawes.

For the business portion of the program, the minutes were read by the secretary Mrs. F. Lyons; the treasurer Mrs. R. Hatton gave a good report for the last two months; the roll call, taken by Miss A. Bush, showed twenty-one members for Unit Two; Mrs. A. Wells stated that a bale had been sent and Mrs. B. Jones reported that 4 calls were made on Visitation Day. The birthday and anniversary barrel were passed.

The Bible Study was given by Mrs. A. Wells taken from St. Matthew Chapter 5. As the Beatitudes were read a discussion followed each one.

Mrs. G. Loshaw called on the guest for the evening, Mrs. Harold West, who led in rounds of community singing. The leader thanked Mrs. West for coming, and then closed the meeting with prayer.

The hostess, assisted by Mrs. Lyons and Mrs. L. Floud, served hot dogs from the barbeque, with tea and coffee. A few words of thanks were expressed by Mrs. B. Jones to Mrs. Potter and her committee.

A reminder to our members that the September meeting is to be held at the home of Miss J. Johnston.

Mount Pleasant

Dr. and Mrs. A. Caldwell and children, of Forrest, and Mary Margaret, of Guelph, were supper guests Saturday evening at the home of Mr. and Mrs. Herbert Smith, Roger and Kenneth. Dr. Caldwell is one of the teachers at the Ontario Agricultural College, Guelph, and they were enroute to Ottawa to spend the weekend.

Paul Jeffs made a flying visit home on Thursday while his boat was docked at Clarkson, Ont.

On Monday at the Church Hall Mrs. Raymond McConnell was Returning Officer and Mrs. Grant Hubble, Poll Clerk. Two hundred and twenty-eight people were eligible voters.

Mr. and Mrs. Carelton Potts and Misses Shirley Potts and Lorraine Short attended the graduation exercises at Kemptville Agricultural College on Saturday, June 2nd. David has completed a two-year agricultural course.

Dr. and Mrs. W. Lotto and children Neil and Margaret, of Toronto, attended the Ferguson — Jeffs wedding on Saturday.

The funeral of James Stephen Barron was held at the Duffin Funeral Home, Stirling, on Monday afternoon. Several folk were in attendance from here which included his daughter, Mrs. Ira David, Mr. David and family.

On Sunday afternoon Mrs. James Hoard contributed a vocal solo at the regular church service.

A very pretty wedding was solemnized on Saturday afternoon, June 16th in Mount Pleasant United Church when Gailya Maude Jeffs, daughter of Mr. and Mrs. William Jeffs, and Laverne Jack Ferguson, son of Mr. and Mrs. Bert Ferguson, Picton, were married with the pastor, the Rev. W. G. Fletcher, B.A., officiated.

Mrs. Will Jeffs and Miss Gail Jeffs attended a party on Thursday evening at the home of the former's sister, Mrs. Douglas Barnum, Campbellford. Over forty relatives and friends were in attendance and Gail was the recipient of a large array of miscellaneous gifts.

U.C.W. Meeting

On Thursday evening, June 14th, eighteen ladies attended the monthly United Church Women meeting at the Church Hall. The service opened with record music of hymns.

Mrs. Clarence Scott conducted the devotional from the leaflet "Beginning Again." All sang "When Cross the Crowded Ways of Life." Mrs. James Hoard read the Bible lesson and Mrs. Carleton Potts gave the prayer. Mrs. Garth Joslin was planist. Mrs. Raymond McConnell read the meditation. Mrs. Marguerite McMullen sang "The Church by the Side of the Road" with Mrs. Kenneth Weaver as accompanist.

Rev. W. G. Fletcher gave a synopsis of the study chapter, "The Rural Church." The author of "Signals for the Sixties" states: No area of the church has been so generous in providing full time servants of the church or been more successful in developing loyal and stalwart lay members.

All sang "The Church's One Foundation."

Mrs. Milford Wrightman presided over the business and Mrs. Ernest Spencer gave the financial report. The date to entertain the Messengers will be arranged later. A letter of thanks for a parcel received was read from a recipient in Liberia. A contest provided a bit of fun.

The lunch committee Mrs. Burton Sharpe and Mrs. Ted Simpson served strawberries, ice cream and a cup of tea.

The lakes and rivers of Canada cover an area of 291,571 square miles, an area considerably larger than that of the province of Alberta.

Quick Can. Quiz

1. Canada's highest mountains are found in what particular chain?

2. In 1957 spending by all governmetns in Canada on health and social welfare totalled $2 billion, or 8.5 per cent of national income. What were the 1961 figures?

3. Where in Canada is the claim made to a world's record yield of 19 bushels of potatoes from nine pounds of seed?

4. By law, family allowance payments may be spent only for what purpose?

5. In the current year will the federal government payroll cost $290 million, $510 million, or $870 million?

* * *

ANSWERS: 5. The budget estimates put the cost at $870 million. 3. At Dawson, Yukon Territory. 1. In the St. Elias chain. 4. By law, family allowances must be spent only for the maintenance, care, training, education and advancement of children. 2. 1961 figures were $3.34 billion, or 12.2 per cent of national income.

* * *

(Material prepared by the editors of Quick Canadian Facts, the pocket annual of facts about Canada).

"You are educated," Herbert Spencer, the English scientist, once said, "if you can do what you ought, whether you want to do it or not."

FRIDAY NIGHT SPECIAL
(after 6.00 p.m.)
IGA BREAD - 24-oz. loaf 10c
(limit 6 to a customer)
BIRD'S IGA SUPERMARKET
STIRLING ONTARIO

Make Your Old Home Like New ...and Save Money, Too!
FIX-UP SPECIALS
NOW'S THE TIME TO PUT YOUR HOME IN TOP NOTCH SHAPE — THE WEATHER'S PERFECT — AND WE HAVE EVERY THING YOU NEED! MAKE YOUR LIST — AND COME IN SOON!

INSUL-BRICK SIDING
So easy to apply this realistic brick-like siding to make your home look like new! Requires no maintenance, ends painting for all time!
PRICE PER 100 SQ. FT.
$20.95

210 LB. ROOF SHINGLES
Don't wait 'til winter — do it, now — a new roof in warm weather will save you money — we'll do it for you. Phone for free estimate. Brand Name.
PRICE PER 100 SQ. FT.
$10.30

EAVETROUGH
Replace those leaky eaves now — stop water damage! We have a complete stock of all the fittings you need!
4" EAVESTROUGH, 10' LENGTH
$1.75

BRAND NAME
Outside WHITE
$4.75 per gallon

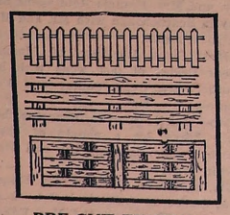
PRE-CUT FENCING
1"x4" Gothic Cedar Picket, 42"
64c
2"x4" Texas Rail, per ft.
40c
3' High Basket Weave, per lin. ft.
54c

SCREENING
Build your own screens and save money with our permanent, non-rusting screening and combination Screen Mould framing, quick and easy to assemble.
24" SCREEN PER LIN. FT.
40c

Stirling Lumber Ltd.
Stirling EXeter 5 - 3333 Frankford EXeter 8 - 6077
LDA LUMBER DEALERS ALLIANCE

"...we bought it through 'MY BANK'"
TO 3 MILLION CANADIANS
B of M

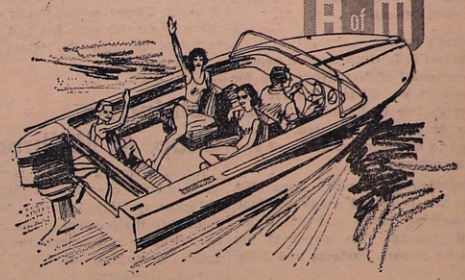

Many families are launching themselves into a summer of fun by financing the boat of their choice through the Bank of Montreal *Family Finance Plan.* This low-cost, life-insured plan is the sensible way to finance major purchases of many kinds for all the family. Ask for full details at any branch of "MY BANK".

BANK OF MONTREAL
Family Finance Plan
LOW-COST, LIFE-INSURED LOANS

Stirling Branch: LESLIE RAWLINGS, Manager
Campbellford Branch: GORDON ODER, Manager

ONTARIO
LEGISLATIVE ASSEMBLY

Select Committee on Manpower Training

BRIEFS INVITED

On April 18, 1962, The Legislative Assembly of Ontario appointed a Select Committee to investigate and make recommendations concerning:

1. The Apprenticeship Act and the regulations made thereunder;
2. All aspects of the apprenticeship system as presently established in Ontario and more particularly as it pertains to the training of persons in trades or crafts relating to the construction industry and in industrial undertakings;
3. The training of workers and more particularly retraining and upgrading of skills; and
4. The roles of government, industry and labour in this field.

Public hearings are expected to take place in the Parliament Buildings, Toronto, in September and October.

Individuals or organizations interested in presenting submissions to the Committee are invited to contact the Secretary no later than July 15th. The Committee will be glad to supply a list of specific questions upon which comment is particularly desired, as well as background information and advice which may assist interested parties in the preparation and presentation of briefs.

J. R. Simonett, M.P.P.
Chairman.

T. M. Eberlee,
Secretary,
Room 262,
Parliament Buildings,
Toronto (Telephone 365-1946)

The Stirling News-Argus

With which is Incorporated The Stirling Leader

PUBLISHED EVERY THURSDAY

An independent Weekly devoted to the interests of Stirling and Hastings County

Member of Canadian Weekly Newspaper Association

H. R. TOMPKINS — Editor and Publisher

Telephone EXeter 5-3321

SUBSCRIPTION RATES

Anywhere in Canada, $3.00 a year in advance; $4.00 a year to subscribers in the United States or other foreign countries. The date to which the subscription is paid is indicated on the address label.

Authorized as second class mail, Post Office Dept., Ottawa

THURSDAY, JUNE 21st, 1962

Do You Remember ?

TWENTY-FIVE YEARS AGO

ISSUE THURSDAY, JUNE 17th, 1937

The 36th annual Convention of West Hastings District W.I. was held in the Stirling Theatre on Thursday, June 10th. Mrs. C. Holmes, Belleville, District President, presided and Mrs. P. Bronson acted as Sec.-Treas. Mrs. W. C. West was President of the Stirling Branch.

H. E. Hulin and Ernie Broadworth are in Toronto attending sessions of the Grand Lodge, I.O.O.F.

Morgan Rowland, son of Rev. and Mrs. E. W. Rowland, received his B.A. Degree at the Convocation exercises at University of Toronto last week.

Mr. G. L. Thain was presented with a smoking set by the High School pupils on Tuesday. Mr. Thain has accepted a position on the Madoc High School staff.

Local and Personal

Ray Williams left on Thursday for Gilmour, where he has accepted a position.

Mr. and Mrs. Murney Hick and family spent Sunday in Belleville guests of Mr. and Mrs. W. L. Shorey.

Mr. and Mrs. Murray McGee and Mary Sue, Toronto, were week-end guests of the former's parents, Mr. and Mrs. Clinton McGee.

Mrs. Robt. Patterson and son, of Clayton, N.Y., are guests of Mr. and Mrs. Bert Searles, Oak Lake.

Wellman's

Miss Mary Sharpe, R.N., of White Plains, N.Y., is spending her holidays with Mr. and Mrs. James Sharp.

Mr. and Mrs. Wm. Rowe, Campbellford, and Mr. and Mrs. Roy Walker and Don were recent visitors at the home of Mr. and Mrs. John Rainie and Miss Emma Rainie.

Burnbrae

Friends of Chas. Carter will be pleased to know he is making satisfactory progress after his recent operation.

Miss Frances Haig, English Line, and Harry Barnum, Petherick's, were quietly married at the Manse on Saturday last.

Mount Pleasant

Mrs. F. Smith spent a couple of days last week in Toronto. J. A. McMurchy accompanied her home.

A stone quarry has been opened on the farm of Allan Reid by the Township.

Died

Christie — Robert Christie, of Stirling, died in Nicoll's Hospital, Peterborough, on Monday following an operation.

Searles — At Oak Lake, Sunday, June 13th, 1937, Armina Faulkner Searles, aged 90 years.

Reid — In Kingston General Hospital, June 15th, 1937, Harford Reid, of Ivanhoe, in his 74th year.

Entered Into Rest

JAMES STEPHEN BARRON

In ill health for the past 10 days, James Stephen Barron, R.R. 1, Stirling, died in the Belleville General Hospital early Saturday morning, June 16th, 1962.

Mr. Barron was born in Scotland 92 years ago, being the son of the late Mr. and Mrs. W. Barron and had been a resident of the Stirling district for the past 36 years. He formerly lived in Aberdeen, Scotland. He was a ship master and sailed the Seven Seas for many years.

On his retirement he came to Canada and has farmed in the Stirling district for the past 36 years. He has been retired for some years.

He was a member of Bethel United Church and is survived by his wife, the former Mary Anne McGregor; one daughter, Mrs. Ira (Mona) David, of R.R. 3, Stirling; two sons, Jack Barron, of Westbrook, and James Barron, of R.R. 1, Stirling, and one brother, John Barron, of Vancouver, B.C.

The funeral service was held at the Duffin Funeral Home, Stirling, at 2 p.m. on Monday with Rev. W. G. Fletcher officiating.

The pallbearers were Messrs. Lindsay McKeown, Lloyd Cooney, Jack Ryan, K. Broadworth, Walter Warren and F. Edmonds, of Napanee.

Interment in Bethel Cemetery.

Stobbart -- Rose Nuptials at St. Paul's

St. Paul's United Church was the scene of a pretty wedding on Saturday, June 9th, at 2 p.m. when Marilyn Hilda, daughter of Mr. and Mrs. Ray Rose, Stirling, became the bride of Richard James Stobbart, son of Rev. and Mrs. Harold Stobbart of Ivanhoe. The ceremony was performed by Rev. P. J. Hommersen, assisted by the groom's father.

The traditional wedding music was played by Mrs. Harry Brown, and the soloist, Miss Linda Wellman, sang "Because" before the ceremony and "The Wedding Prayer" during the signing of the register. The guest pews were marked with pink rose buds and white satin bows.

The bride was given in marriage by her father. She chose for her wedding a floor-length gown of white silk organza fashioned with long sleeves and neckline encircled with sequins, lace appliques trimmed her full skirt.

Her elbow length veil was held by a tiara of seed pearls and rhinestones and she carried a white Bible, decorated with red roses and streamers trimmed with rose buds.

Miss Sandra Wannamaker, of Stirling, cousin of the bride, was maid of honour and wore a street-length dress of yellow taffeta brocade made on princess lines with full skirt and cap sleeves. The bridesmaid was Miss Brenda Stobbart, of Ivanhoe, sister of the groom, while Miss Susan Rose, sister of the bride, Stirling, and Miss Jane Stobbart, sister of the groom, were junior bridesmaids.

All wore gowns similar to the maid of honour, Brenda, in pink; Susan in green and Jane in blue and their flowers were pink, blue and yellow carnations.

Miss Catherine Stobbart, niece of the groom, was flower girl in a white dress and carried a basket of pink carnations and white mums.

Jamie Rose, cousin of the bride, was ring bearer.

Mr. George Stobbart, brother of the groom was best man, and the ushers were Mr. Wayne Wannamaker, cousin of the bride, and Mr. Caryle Rollins, both of Ivanhoe.

The reception was held in the church parlours with the ladies of St. Paul's acting as caterers.

The bride's mother received her guests in a two-piece blue lace dress, with white accessories, and wore a corsage of pink and blue carnations. She was assisted by the mother of the groom in a turquoise dress with pink accessories and corsage of white and pink carnations.

For a wedding trip to Quebec and points in Vermont and New York States, the bride chose a brown three-piece suit with pink accessories.

Out-of-town guests were present from Frankford, Ivanhoe, Harold, Elora, Pembroke, Belleville and Picton.

The young couple will reside at 293A Albert St., Belleville.

Bonarlaw

Miss Linda Wellman and Mr. Dave Bell spent the week-end with Mr. and Mrs. Trevor Kerr, Ottawa.

Miss Diane McAdam, of Mount Pleasant, spent some time holidaying with Mr. and Mrs. R. Dickie.

Mr. and Mrs. A. Heath and Mr. E. Heath attended Orono Fair on Saturday.

Mr. and Mrs. Earl and family, of Toronto, visited over the week-end with Mr. and Mrs. Harry Haslett.

Mr. and Mrs. Jack Fraser and Mr. and Mrs. Bill Neal and Wenda attended the graduation of Miss Barbara Neal at Kingston on Friday.

Mr. Bud Heath arrived home on the week-end for a visit with his parents and friends, following his graduation at Utah State University at Logan, Utah, U.S.A.

Miss Catharine McKeown is holidaying with Mr. and Mrs. Bill Cronkwright at Crowe Lake.

Wellman's

Mrs. Jack Hutcheon and Gary, of Toronto, spent the week-end with Mr. and Mrs. Walter Scott.

Mr. and Mrs. Ira Althouse, of Peterborough, spent Sunday with Mrs. Charles Dunham.

Mr. and Mrs. Glenn Graham, Belleville, Mrs. Victor Graham, Eleanor and Freda and grandchildren, John and David Graham, spent Sunday with Mr. and Mrs. Hilton Graham, of Harwood.

Mr. and Mrs. Harry Keating and Marguerite, Mr. and Mrs. Gordon McCormick and Timmy, of Marmora, visited Friday evening with Mr. and Mrs. Jack Sharp, Paul and Peter.

Mr. and Mrs. Jack Sharp, Paul and Peter were tea guests Sunday of Mrs. Clarence Douglas and family, White Lake.

Mr. and Mrs. Clifford Clancy and Mr. and Mrs. Carmen Nix were dinner guests Sunday of Mr. and Mrs. John Carlisle.

Mr. and Mrs. John Carlisle called on Mr. and Mrs. Joe Grills, Carmel, Sunday evening.

Some workers have lots of "get-up-and-go" when it's time to get up and go home. Yes, sir, they're the ones who get "fired with enthusiasm."

Plans Advanced For Plowing Match

Plans for the 1962 International Plowing Match to be held on the Norman Barber Farm, Owen Sound, October 10th to 13th inclusive, are progressing satisfactorily according to F. A. Lashley, Secretary-Manager of the Ontario Plowmen's Association.

A prize list offering well over $15,000,000 in cash, trophies and trips has been prepared and copies are available on request.

Judging by enquiries being received from exhibitors the farm machinery and equipment show, always the highlight of the Match, Tented City will be filled to capacity.

Activities of the local committee headed by V. C. Porteous indicates a well organized programme. Already farmers in the immediate area of the match are having their barns painted and much of the countryside of Grey County has developed the "new look." As a stimulus, a Farmstead Improvement Competition organized through the Agricultural Representative, Mr. Grant Sweiger, Markdale, is in full swing with well over 100 competitors.

COUNTRY COUSINS

OK USED CAR SALE

WE NOW HAVE A LARGE NUMBER OF ONE OWNER CARS PRICED TO SAVE YOU DOLLARS. MAKE A DEAL NOW FOR CAREFREE SUMMER DRIVING

1961 CHEVROLET 6 cylinder engine $2795
Automatic transmission, finished in Beige with whitewalls Sharp. Only 14,000 miles

1960 CHEVROLET Deluxe 4-Dr. Station Wagon $2395
Automatic transmission, finished in Black. Sold new by us Has only 30,000 miles

1960 FORD FAIRLANE 500 4-Dr. Sedan $2095
V-8 engine, automatic transmission, radio. One owner

1960 CHEVROLET Biscayne 4-Door Sedan $1895
6 cylinder engine, finished in Turquoise, A popular car reduced $100

1960 CORVAIR 2-Door Sedan ..... at only $1695
A popular compact sold new by us. Ready to go

1959 PONTIAC 4-Door Sedan ..... only $1695
Finished in Horizon Blue, 6 cyl. engine. A popular car reduced $100

1958 CHEVROLET Bel-Air 4-Dr. Hard Top $1495
Automatic transmission, finished in Roman Red with Ivory trim, radio

1957 CHEVROLET Bel-Air 4-Dr. Sedan $1195
6 cylinder engine, finished in Sierra Gold with matching interior A real clean car

1957 VOLKSWAGEN ..... priced at only $ 695
Complete with radio, in good condition throughout

1957 FORD Customline Series 4-Dr. Sedan .... $ 1095
V-8 engine, automatic transmission, radio, finished in blue

1956 FORD 2-Door Sedan ..... only $ 695
V-8 engine, finished in Blue with Ivory top, reduced $100

1956 CHEVROLET 4-Door Sedan ..... at only $ 795
6 cylinder engine. This popular car is now ready to go

1956 OLDSMOBILE 2-Dr. Hard Top ..... only $ 995
Automatic transmission, radio. A popular car reduced $100

1955 FORD STATION WAGON ..... for only $ 695
V-8 engine, finished in Turquoise. A good working wagon ready to go

1955 PONTIAC Deluxe 4-Dr. Sedan ..... now $ 695
V-8 engine. Finished in Green. Real clean. One owner car

1954 PONTIAC 2-Door Sedan ..... $ 445
in excellent condition

1953 CHEVROLET ..... $ 395
Newly painted in Blue

1953 BUICK ..... $ 395
Standard transmission. Very clean. New paint

1951 PLYMOUTH STATION WAGON ... now $ 195
In good condition

OLDER MODEL CARS ..... priced from $75 to $195

-- TRUCKS --

1955 DODGE 1-TON CAB and CHASSIS ..... $ 795
Newly finished in Blue

1957 G.M.C. ½-TON, long box ..... ready to go $ 695

1950 CHEVROLET ½-TON ..... as is $ 100

1950 DODGE 1-TON ..... $ 100

— SEE —

Jerry Johnston Elwood Kerruish Ed Salisbury Craig Watson

Stirling Motors (Stirling) Ltd.

DON WILLIAMS, President

AT THE "OK" SIGN BY THE BRIDGE IN STIRLING — EX 5-3352

AT THE FOUR CORNERS IN MARMORA — PHONE 37

"Follow Your Friends To Stirling"

BUY and SAVE

McClary, Woods Freezers

18 cu. ft. Chest Type $225

23 cu. ft. Chest Type $259

ON THE PRE-PAYMENT PLAN
Phone EX 5-2120 or please drop in
Satisfaction Guarnteed — 5 Year Warranty

Jack's Appliance Shop

10 Mill Street STIRLING

Monster Games Night

$7,500 in Prizes

ADMISSION ONLY 50c

MONDAY, JUNE 25th

8.30 p.m.

Trenton Community Gardens

15 $50.00 REGULAR GAMES
2 BIG $200.00 SPECIAL GAMES
— BIG $2000.00 GAME —
2 SNOWBALL GAMES — $700.00 and $1100.00
Wide Selection of Valuable Door Prizes

Proceeds to be used for Lions Welfare Activities Operated exclusively by the Trenton Lions Club

Suggestions for the Thrifty Shopper

BICYCLES ..... from $29.95

WAGONS $1.69
An Ideal Gift for the Tots

KIDDIES PLAY TENT $6.98
HIKER'S TOURIST TENT $24.95
7'x7'x5' high

Heavy Gauge from
PLASTIC TARPAULINS $5.19
Economy Priced
TRACTOR CUSHION $3.79

TURBO FIRE SPARKPLUG .... each 65c
Guaranteed 15,000 miles

Brand New
VOLTAGE REGULATORS $6.45

Moto Master — Guaranteed 1 year or 10,000 miles
"100" PISTON RINGS .... set from $7.50

SHOCK ABSORBERS $4.10 ea; $7.85 pr.
Original equipment quality

¼" ELECTRIC DRILLS $12.49
⅜" ELECTRIC DRILL $19.69
½" ELECTRIC DRILL $39.50

AUTO TRANSISTOR RADIO $38.88
Complete with aerial, trim-plate and installation

BACKYARD GYM SETS $14.99
6' BACKYARD SLIDE $9.98
TEETER TOTTER $9.79

18" BARBECUE $4.69
BARBECUE TOOL SET $1.98
PICNICKER BARBECUE $1.99

BUMPER JACKS ..... Special $1.98
4-WAY WHEEL WRENCH $1.15
TIRE PUMPS $1.79

All-weather Westinghouse and General Electric
SEALED BEAM UNITS 6 & 12 volt $1.59
Quadra-Beam HEADLAMP 12 volt $1.39

Moto Master 4,000 mile or 90 day guarantee
Brand New FUEL PUMPS ... from $2.65

Armor Plate 20-oz. can
POLISHES and CLEANERS 69c
SHAMOY SPECIAL size 17x17 ..... 69c
LAMBSWOOL MITT 98c

80 Amp ARC WELDING UNIT ... $99.95
OXY-ACETYLENE WELDING KIT $98.50

6" Portable Complete only
ELECTRIC HAND SAW $28.95
ELECTRIC GRINDERS high speed $17.50

CANADIAN TIRE ASSOCIATE STORE

Cor. Coleman & Harriet
DON HILL LIMITED
Dial WO 8-6701

Open A Budget Account

5% CASH DISCOUNT COUPONS

NO INTEREST
30 day charge or up to 12 months to pay — our own Budget Plan

Store open Daily 8.30-6 p.m.
Friday evening until 9.00 p.m.
Parts and Service Department open Thursday until 9.00 p.m.

BELLEVILLE ONTARIO

Madoc Junction

A number from here attended the Circuit meeting for the U.C.W. of the four appointments, which was held last Tuesday at Thomasburg.

Mr. Harold Prest, of Markham, is spending part of his holidays with his parents, Mr. and Mrs. Clayton Prest.

Mr. Lorne Kirkey, of Toronto, visited Mr. and Mrs. Murney Kirkey recently.

Mr. and Mrs. Nelson Stapley and Miss Joyce Stapley spent last Thursday evening with relatives in Marmora.

Mr. and Mrs. Harvey Goodfellow and baby daughter, Kathy Lynne, of Roslin, were Sunday guests at the home of Mr. and Mrs. Clayton Prest.

Mr. and Mrs. Charles Bridges and sons, of Oshawa, were visitors during the week-end at the home of the former's parents, Mr. and Mrs. Carl Bridges.

Mrs. Frank Smith was hostess for the June meeting of the Stirling Women's Institute.

Mrs. Shaw, of Gananoque, is visiting at the home of Mr. and Mrs. Carl Bridges.

Mr. and Mrs. Robert Reid were recent dinner guests of Mr. and Mrs. Nelson Stapley and Miss Joyce Stapley.

Mr. and Mrs. Carl Bridges, Mr. Thomas Bridges and Mr. Paul Bridges were guests at the Kennedy — Shaw wedding which was solemnized in Kingston on Saturday.

Sunday Services

At Local Churches JUNE 24th 1962

St. Andrew's Presbyterian Church
T. D. Dodds, Minister

West Huntingdon—
9.30 a.m.—Sacrament of the Lord's Supper
10.45 a.m.—Church School

Stirling—
10.00 a.m.—Church School
11.00 a.m.—Sacrament of the Lord's Supper
11.00 a.m.—Nursery School

THE ANGLICAN CHURCH OF CANADA
PARISH STIRLING, FRANKFORD AND GLEN MILLER
The Rev. F. F. Downing, Rector
TRINITY I
The Nativity of St. John the Baptist

Christ Church, Glen Miller—
9.00 a.m.—Morning Prayer

St. John's, Stirling
11.15 a.m.—Morning Prayer

Trinity Church, Frankford—
3.00 p.m.—Evening Prayer
Masonic Church Parade. The Rev. A. J. Anderson, B.A., Canon of St. George's Cathedral, Grand Chaplain, A.F. & A.M., Grand Lodge of Ontario.

UNITED CHURCH OF CANADA
STIRLING-CARMEL PASTORAL CHARGE
Rev. P. J. Hommersen, B.A., B.D., Minister

St. Paul's—
9.45 a.m.—Sunday School and Scripture Class
11.00 a.m.—Service of Worship

Carmel—
1.45 p.m.—Sunday School
2.30 p.m.—Service of Worship

Rawdon Pastoral Charge
Rev. W. G. Fletcher, B.A., Minister

Mount Pleasant—
10.00 a.m.—Worship Service
11.00 a.m.—Sunday School

Wellman's—
11.15 a.m.—Worship Service
10.00 a.m.—Sunday School

Bethel—
1.30 p.m.—Sunday School
2.30 p.m.—Worship Service

GOOD TIDINGS TABERNACLE
Affiliated with the Penetecostal Assemblies of Canada
REV. ROBERT DONNAN, PASTOR
Phone EX 5-2537
— SERVICES —
Sunday—
10.00 a.m.—Sunday School
11.00 a.m.—Worship Service
7.30 p.m.—Evangelistic Service
Friday 7.30 p.m. — Crusaders
"Go to Church while there is yet time"

GRACE CHAPEL
10.00 a.m.—Sunday School
11.00 a.m.—Lord's Supper
5.30 p.m.—Gospel Bells, CJBQ
7.30 p.m.—Gospel Service
Speaker—
Doug Tyrer
8.00 p.m.—Thursday—Prayer and Bible Study
Y. People's — Friday at 8 p.m.

Rylstone

Word was received here over the week-end of the death of the Rev. J. J. Black, B.A., B.D., of Barrie, a former pastor at Rylstone United Church. His funeral service was held at Barrie on Monday.

Mr. and Mrs. Chas. Stewart and Wm. A. Stewart were guests at the Burkitt — Peters wedding at Holloway Street United Church in Belleville on Saturday.

Mr. and Mrs. Norman Casserley and children, of Pelgrave, were week-end guests of her mother Mrs. Wm. Gray, her brother Jim Gray and family and visited her father in Campbellford Hospital. Mrs. Casserley and the children remained for a few days.

Mrs. Chester Meiklejohn suffered a slight stroke Friday and is now a patient in Campbellford Hospital.

Mr. and Mrs. Chuck Miller, of Toronto, spent the week-end with her parents, Mr. and Mrs. Chas. Stewart and their little daughter Cathy.

Jim Morton spent the week-end at Milverton, the guest of his uncle and aunt, Mr. and Mrs. George Morton.

Mr. John Stewart spent the week-end with his daughter, Mrs. Albert Holland, her husband and son Stewart. Mr. and Mrs. Ray Stewart, Glen and Marilyn were dinner guests at the same home on Sunday and Mr. Stewart returned home with them.

Mrs. Gerald Barnum called on her father, Wm. Stewart on Father's Day.

Mr. and Mrs. Bob Runnalls, Chris and Stevie, of Harold, and Mr. and Mrs. Ralph Thompson, Helen-Anne and Larry, of Springbrook, were dinner guests with their parents, Mr. and Mrs. Dick Morton on Father's Day.

Mr. and Mrs. Jim Mumby gave a family dinner in honour of Father's Day on Sunday. Her parents, Mr. and Mrs. Jim Spry, Bonarlaw, and other members of their family were present.

Mr. and Mrs. Ed Stephens and Julie, Campbellford, and Mr. and Mrs. Bill Morton Jr., and Ricky, of Springbrook, were Sunday supper guests of their father, Wm. Morton Sr., and Bob.

Mrs. Doug Edwards and Norman, Peterborough, were week-end guests of her parents, Mr. and Mrs. Jim Milne, Barbara and Wayne.

Folks around here have been getting dial telephones installed. However the dial system will not be in use until later in the year.

Mr. and Mrs. Doug Morton and daughters Janice and Cheryl, Mount Pleasant, called on her aunt, Mrs. Essie Reid on Sunday.

Patsy Spencer is spending a few weeks with her cousin, Mrs. Philip Sheaff, her husband and sons, Campbellford.

Mr. and Mrs. Jack Spencer and sons entertained her parents, Mr. and Mrs. Harper Bateman to dinner on Father's Day. In the evening the Spencer family called on their aunt and uncle, Mr. and Mrs. Ellis Jones.

Oak Lake

Mr. Harry Audley, from England, and Mrs. Tom Elliott spent several days last week with Mrs. Annie Searles.

Mr. and Mrs. Ken Lee, of Brownville, N.Y., and Mrs. Ed Lynch, of Stirling, were supper guests last Saturday of Mr. and Mrs. Garnet Searles.

Last Wednesday some girl friends from Belleville made a surprise visit on Mrs. Don Irish. After an evening of recalling old times the girls presented Mrs. Irish with miscellaneous baby gifts. After graciously thanking her friends the girls served a dainty lunch.

Mrs. Kingston, Aleila and Leslie, of Belleville, had tea on Tuesday with Mrs. Annie Searles.

Mr. and Mrs. Alex Grabowsky, of Frankford, were guests on Saturday evening of Mr. and Mrs. C. Mayell.

Mr. and Mrs. Maurice Windsor and Mr. and Mrs. Gilbert Windsor had lunch on Saturday with Mrs. Annie Searles and attended the Mitts — Hunt wedding at Trenton.

Mrs. Grace Bartindale was hostess to Pine Grove Women's Institute on Wednesday evening.

Friends and neighbours met at the home of Mrs. C. Mayell last Friday evening to honour Mrs. Don Irish with a stork shower. After a short impromptu programme Mrs. Irish was presented with a vaporizer and miscellaneous articles. Lunch was served and Mrs. Irish graciously expressed her thanks.

RIVER VALLEY WOMEN'S INSTITUTE

July 5th at 2 p.m. — Regular meeting at School House. Hostess, Mrs. Ralph Utman. Topic, "The Old School." Convener for Children's Day, Mrs. Allen McDonell. Games, contests and music. Refreshments. This Historical group, under the direction of Mrs. E. C. Hay-Ellis.

Shop for these PENNY SAVERS at RED & WHITE

HEINZ Fancy Quality **Tomato Juice** - save 24c - 4 48-oz. tins $1
Gem Margarine save 11c 4 lb. pkgs. 85c
RED ROSE **Tea Bags** - save 8c - pkg. of 60 77c
SHIRRIF'S **Instant Potatoes** save 6c - 12-oz. pkg. 53c
Javex Liquid Bleach - save 8c - 128-oz. jug 77c

Famous Cannon BATH TOWELS
IN 4 NEW DECORATOR COLOURS
• DAWN PINK • GREEN • CELESTIAL BLUE • CORONATION GOLD
SIZE 20" x 40"

PAIR $1.79 with $5.00 purchase
RED & WHITE BONUS OFFER

PILLSBURY LAYER STYLE CAKE MIX 3 pkgs. 79c
Culverhouse — Save 4c
CHOICE CREAM STYLE CORN ... 2 20-oz. tins 35c
B.C. — Save 9c
ORANGE and APRICOT DRINK .. 2 48-oz. tins 85c
PINK LIQUID VEL 7c off pack, save 12c giant size 79c
CHEER GIANT 12c off pack, save 18c 69c
NEW POST CRISPY CRITTERS save 6c ... pkg. 29c
CHRISTIE'S RITZ ..... 8-oz. pkg. 25c
BAYER ASPIRIN, reg. 93c ..... 100's 63c
BAYER ASPIRIN, Children's Size, reg. 39c 36's 29c
INSTANTINE 19c
BRYLCREEM reg. 73c tube 49c
WESTON'S BUTTER RUFFS reg. 35c (pkg. 12) 31c
AUNT MARY'S SLICED BREAD .... 24-oz. loaf 20c
Supreme — Save 10c
FROZEN KERNEL CORN ..... 2 lb. poly 39c
AUNT MARY'S COFFEE ..... lb. bag 69c
AUNT MARY'S COFFEE ..... 2 lb. bag $1.35

Sunshine Fresh FRUITS and VEGETABLES
Gift of the Tropic — Chiquiti
Bananas - 2 lbs. 25c
Luscious Vine Ripened No. 1 Grade
Canteloupes - each 25c
Mild Sweet
Spanish Onions - 2 for 33c
Satin — Size 163's
Sunkist Oranges - doz. 39c

FREE 5 POUNDS OF GRANULATED SUGAR with the purchase of 4 General Electric Light Bulbs at regular price

VALUE CHECK'D MEATS
Maple Leaf "Cryovac Halves" Sweet Pickled
Cottage Rolls - lb. 59c
Choice Tender "Plump Young"
Chicken legs or breasts 55c
Canada Packers "Devon" Brand
Have you tried Bacon and Cheese Snack
Rindless Bacon lb. 69c
Maple Leaf "Mild Seasoned"
Skinless Wieners - lb. 45c
Maple Leaf (Three Varieties)
Bransweiger — Liver and Bacon — Sandwich Spread
Snack Chubs - 3 for 69c

Jack and Kay Livesey's
Red and White Market
Phone Stirling EX 5-2152 Free Delivery on Orders $3.00 and over

McIntosh & Wells
GUARANTEED A-1 USED CARS

1962 FALCON 4-Dr. Sedan
This is Canada's best selling compact. Finished in Silver Moss with a pleasing grey interior. Drive to Stirling and get all the Falcon news from one of our courteous salesmen. Save now

1962 FORD PICK-UP
Our Ford truck is the one proved right through for '62. See and drive it today in Stirling. Easy terms. Save now

1960 CHEVROLET Parkwood Wagon
6 cylinder motor with automatic and radio. An exceptionally clean unit throughout. $750.00 down and up to 30 months on easy IAC terms for the balance
$2295.00

1959 FORD CUSTOM
A one owner car that we sold new. A-1 guaranteed. Owner's name on request. This car is in new car condition
Only $1650.00

1959 CHEV. BISCAYNE
Smartly finished in two-tone blue and white. The popular 6 cylinder engine and standard transmission. $650.00 down, up to 24 months on balance
$1595.00

1958 FORD CUSTOM
This re-conditioned unit will give you the economy that you are looking for in a big car. Stop in and see what we mean. Only
$1395.00

1955 FORD CUSTOMLINE
2-door sedan with V-8 motor and custom radio. Refinished in raven black and green slip covers. Reduced
$650.00

1954 FORD SKYLINER
This unit is sharp and has had a factory rebuilt motor installed. Act quickly if you want this one
$550.00

1952 PONTIAC
Ideal at the price.
$95.00

— SEE —
Guy Bradshaw — Walt Lidster
Allan Wells — Harold Wells

McINTOSH AND WELLS
Service FORD Sales
Stirling EX 5-3375 or 5-2585
THIRTY YEARS SERVING YOU

River Valley W.I. Social

On Friday evening, June 15th, approximately one hundred and twenty-five men, women and children attended the strawberry social at River Valley school grounds. The event was sponsored by the River Valley Women's Institute and Mrs. Geo. Heasman was in charge of the gate receipts.

A ball game was staged under the leadership of Dennis Heasman and Glenn Bush with a score of 18-9 in favour of the former.

The fish pond for both children and adults, smoking hot pop corn and homemade candy booths were all well patronized.

The Institute members served cake, strawberries and ice cream with choice of hot or cold beverage. Those in attendance had an enjoyable social evening with all the refreshments they desired.

CLASSIFIED AD RATES
Single Insertions, 2 per word.
—Minimum 50c
Three Insertions — Minimum $1.25
Birth Notice 50c
If charged 25c extra

- Classified Ads. -

FOR SALE

FOR SALE — 1-acre lot on 7th Concession of Sidney; excellent view overlooking Trent River; several large pine trees on lot. Francis Lyons, phone EX 5-2513, Stirling. 9-1p 10-tf

FOR SALE — Reconditioned Balers; McKee Harvesters, conventional harvesters and other haying equipment. Ketcheson Farm Equipment, New Holland Sales & Service, Foxboro, Ont. 13-5

FOR SALE — We can have any type of rubber stamp in your hands within a few days. Place your orders with us now. The Stirling News-Argus, Phone EX 5-3321, Stirling.

FOR SALE — 2 h.p. Motor, good condition. Phone Riverside Construction, EX 5-2372. 14-3

FOR SALE — Washing Machine, in good condition. Phone EX 5-3310, Stirling. 15-2

FOR SALE — Thirty acres of standing hay, some timothy and alfalfa mixed and the rest alfalfa. Orval Jackson, phone EX 5-3734, Stirling. 15-2p

FOR SALE — Standing Timothy and Alfalfa Hay, 25 acres. Geo. Sine, R.R. 1 Harold, phone EX 5-2244, Stirling. 16-1p

FOR SALE — North American Fashion frocks big June sale now on. Contact Jean Breau at EX 5-2097. 16-2

FOR SALE — One male Collie pup. Doug Detlor, phone EX 5-2225, Stirling. 16-1

FOR SALE — Sunshine rangette in good condition, price $10.00; also boy's bicycle, in fair condition. Phone EX 5-3624, Stirling 16-1

FOR SALE — Gooseberries ready for picking, 20c per quart. Please place orders promptly. Mrs. Wm. Vardy, EX 5-3841, Stirling. 16-1

FOR SALE — 1956 Dodge Regent 2-door, automatic, heater, defroster, motor, heater; private; reasonable. Phone EX 5-2070. 16-1p

FOR SALE — Spacious two-bedroom bungalow, living room, kitchen, 4-piece bath, oil furnace. Merritt Wood, 96 Belleville Road, Stirling. 16-1

FOR SALE — Kodak Brownie 8 m.m. Movie Projector, used only twice. Phone EX 5-2082, Stirling. 16-1

For Rent

FOR RENT — Store space in Stapley Block, Front St. F. E. Stapley, phone EX 5-2126, Stirling. 15-2p

FOR RENT — Apartment, self contained, upstairs. Possession at once. Jack's Appliance, phone EX 5-2120, Stirling. 16-1

Sophistication: The ability to do almost anything without feeling guilty.

STIRLING WOMEN'S INSTITUTE

God made the flowers to beautify
The earth, and cheer man's careful mood,
And he is the happiest who has the power
To gather wisdom from a flower
And wake his heart in every hour—
A pleasant gratitude.

YOUR OWN BUSINESS

We have just listed for sale Martha's Tea Room, Stirling. Completely equipped. To be sold as a going concern for $3,800.00 full price
Call
ISOBEL ARMSTRONG EX 8-7158
Representing
D. J. WHALEN
REAL ESTATE
16-1

Tenders Wanted

SEALED TENDERS for painting Grades 1 and 2, wash rooms and school desks at Stirling Public School will be received by the undersigned on or before June 26th, 1962.

For particulars contact R. D. Cooke, Chairman of the Property Committee.

Lowest or any tender not necessarily accepted.

Tenders to be marked "Tenders for Painting."

R. B. BELL, Secretary
15-2 Stirling Public School Board

NOTICE TO CREDITORS AND OTHERS

IN THE ESTATE OF ROBERT CLAUDE TRENEAR, deceased.

ALL persons having claims against the estate of Robert Claude Trenear, late of the Township of Rawdon, in the County of Hastings, Farmer, deceased, who died on or about the 29th day of May, 1962, are hereby notified to send particulars of the same to the undersigned on or before the 12th day of July, 1962, after which date the estate will be distributed having regard only to the claims of which the Administratrix shall then have notice.

DATED at Belleville, this 14th day of June, 1962.

RONALD W. CASS, Q.C.,
224 Front Street,
P.O. Box 185,
Belleville, Ontario.
16-3 Solicitor for the Administratrix

NOTICE TO CREDITORS

Creditors and others having claims against the Estate of ANDREW McINROY, late of the Township of Rawdon, in the County of Hastings, Retired Farmer, Deceased, who died at the City of Kingston, on the 25th day of May, 1962, are notified to send to the undersigned solicitors for Huldah May McInroy, the Executrix of his Estate before the 30th of June, 1962, particulars of their claims in writing, after which last date, she will distribute the Estate amongst the persons entitled thereto having regard only to the claims of which she then has notice, and she shall not be liable for any part of the Estate so distributed to any person of whose claim she had not notice at the time of such distribution.

Dated at Madoc, Ontario, this first day of June, 1963.

WHITE & WHITE,
Madoc Ontario.
14-3 Solicitors for the Executrix

NOTICE TO RESIDENTS OF RAWDON TOWNSHIP

TAKE NOTICE that the Township of Rawdon proposes to pass a By-Law to close the following Road under authority of Section 459 of The Municipal Act, R.S.O., 1960, Chapter 249.

(1) That part of the Old Marmora Road lying West of Highway Number 14 between Concessions 3 and 4 in the Township of Rawdon and being approximately 3,000 feet.

The Municipal Council will hear anyone who claims that his land will be prejudicially affected by the By-Law and who applies to be heard. Said application to be heard will be received by the Clerk up to June 30, 1962, and heard by the Council on July 2nd, 1962.

W. J. BARLOW,
Bonarlaw, Ontario Clerk
June 1st, 1962. Township of Rawdon
14-4

To meet the demands of Canadian hospitals, our Canadian Red Cross must collect over 650,000 bottles of blood in 1962?

HAROLD E. BAKER
INSURANCE
PHONE EX. 5-2144 or 5-2145 STIRLING

CARD OF THANKS

A sincere thank you to all the friends who remembered me with cards, calls and letters during my stay in Civic Hospital and since returning to my daughter's home.
16-1 Florence McKeown

CARD OF THANKS

We wish to express our sincere thanks to friends and neighbours for their many acts of kindness and expressions of sympathy during our recent bereavement.
16-1p Mrs. Jas. Barron and family

CARD OF THANKS

I would like to thank my many friends and neighbours who remembered me with cards and flowers and the U.C.W. for the lovely plant during stay in Peterborough Civic Hospital and since returning home. They were greatly appreciated. Thank you all
16-1p Mrs. Stanley Keller

CARD OF THANKS

I would like to express my sincere thanks to Dr. Hipwell and Dr. Williamson, the nurses on First East, for the care I received in Belleville Hospital; to all who sent fruit, cards, letters, flowers and calls during my stay in hospital and since returning home.
16-1 Mrs. Percy Bateman

CARD OF THANKS

We would like to thank all our friends and neighbours for the beautiful floor lamp, hassock, ironing board and paring knife which you presented to us. We appreciate your kindness more than words can say and will always treasure these lovely gifts. We hope that sometime each one of you will be able to come and visit us. Thanks again.
16-1 Bob and Bertha Montgomery

Carmel

Mr. Douglas Pyear spent Wednesday in Kemptville where he attended the Soil and Crop Improvement Day.

Mr. and Mrs. George Leeman, of Trenton, and Mr. and Mrs. Harry Brown spent Sunday with their aunt, Mrs. Harry McCartney, Kingston.

Mrs. George Sheldon and Charles, Toronto, are spending this week with her parents, Mr. and Mrs. Charlie Bailey.

Mr. and Mrs. Howard Sheppard and family, of Roseneath, were Sunday visitors of Mr. and Mrs. Ray Hagerman and Mr. and Mrs. Milton Hagerman.

Mrs. Roscoe Robson, of Holloway, spent Wednesday with her daughter, Mrs. Douglas Pyear.

Mr. and Mrs. Joe Grills spent a week with their daughter, Mrs. Hazel Johnston, Norwood.

Mr. and Mrs. Gilbert Windsor, of Haliburton, and Mr. and Mrs. Maurice Windsor, Carnarvon, attended the Sunday afternoon service at Carmel Church and renewed acquaintances.

Mr. and Mrs. Elmer Leeman, Valerie and Bill, Lakeland, Florida, visited Mr. and Mrs. Harry Brown last week.

U.C.W. Meeting

The June meeting of the U.C.W. was held at the home of Mrs. Milton Hagerman on Thursday afternoon with an attendance of twenty-six members and visitors.

The President, Mrs. Jack Armstrong, opened the meeting with the theme hymn and the Lord's' Prayer. The Scripture lesson was read in unison and Mrs. John Grills gave the Scripture commentary and offered prayer.

The roll call was answered by one of the Ten Commandments and the number of calls made.

Mrs. Archie Bailey gave the topic. Mrs. Arthur Pyear conducted the questionnaire of last month's topic. Mrs. Vernon Harry read the newspaper account of the 20th anniversary of the Ladies' Aid including some poety composed by Mr. Henry Farrell on the accomplishments of the ladies to that date. Mrs. Ray Hagerman conducted an oral contest.

The meeting closed with the benediction and the hostess served refreshments. Mrs. Armstrong expressed appreciation to Mrs. Hagerman for her hospitality.

Minto

St. Thomas W.A. held a dinner and quilting in the Orange Hall on Tuesday.

Mr. and Mrs. J. B. Hagerman, Russell and Ruth, spent Sunday with Mr. and Mrs. Wilbur Bateman, Tweed.

Mr. and Mrs. Lindsay Tanner and Mr. and Mrs. Don Campell and boys, were supper guests of Mr. and Mrs. Harold Morgan, Stirling, on Sunday.

Mrs. Phil Vance spent the weekend in Belleville with her daughter, Mrs. A. Tanner.

Misses. Isabel and Jean Preston, Peterborough, were dinner guests of Mr. and Mrs. John Courtney on Sunday.

Mr. and Mrs. Bob Wickens, of Toronto, spent the week-end with their parents, Mr. and Mrs. Mel Wickens and Mr. and Mrs. Ted Preston.

Mrs. Stanley Kellar returned home from Peterborough on Thursday.

Springbrook

Mr. and Mrs. Doug Robbins, Kathy and Ronnie, of Fort Smith, North West Territories, visited the latter's aunt, Mrs. Jane Reid, on Monday and Tuesday.

Mr. and Mrs. Howard Hutcheon and family moved to Trent Bridge on Saturday for the summer months.

Mr. and Mrs. Percy Bateman and Miss Ruth Bateman were guests of Mr. and Mrs. Gerald Broadworth and Doreen, Bonarlaw, on Sunday.

Mr. and Mrs. Reg Morgan, of Port Credit, spent the week-end with Mrs. Thos. Morgan.

Mrs. Etta Hailstone, Madoc, spent a few days recently with her sister, Mrs. Fred McKeown and Mr. McKeown.

Mr. and Mrs. Arnold Reid, Glenn and Wayne, of Oshawa, were guests of the former's mother, Mrs. Jane Reid on Sunday.

Mrs. Carrie MacConnell, Stirling, and Mrs. Lillian Laird, of Welland, visited with Mrs. Thos. Morgan on Saturday afternoon.

Mr. and Mrs. Malcolm Mason called on Mr. and Mrs. H. Ketcheson at Wallbridge on Sunday.

Stevie Boldrick, Belleville, spent the week-end with his grandparents, Mr. and Mrs. Percy Mumby.

West Huntingdon

Mrs. Harry Thompson and Miss Bessie McMullen, of Halloway, have returned home from a visit with Mr. and Mrs. Jack Eckert, Long Island, New York.

Mr. and Mrs. Wm. Fitchett and Mr. and Mrs. Elvin Carr were callers on Friday evening at the home of Mr. and Mrs. Harold Hollinger.

The Ivanhoe Women's Institute was held on Wednesday evening at the home of Mrs. Klaas Tuinman.

Mr. Arthur Wilson, who is still a patient at Belleville Hospital, is progressing favourably.

Mr. and Mrs. Will Darling, of Marlette, Michigan, and Mr. and Mrs. Jas. Wilson had dinner on Sunday with Mr. and Mrs. Elmer Wilson.

Mr. Sam Fargey, of Detroit, Mr. Clayton Sprague and Mrs. Ross Sprague had dinner on Tuesday with Mr. and Mrs. Don Fargey.

Mr. and Mrs. Mac Sarles had supper at the home of Mr. Lloyd King, Wellman's, on Sunday.

The many friends of Rev. Dyson wish to express their sympathy in his recent bereavement.

Mr. and Mrs. Keith Donnan entertained Mr. and Mrs. Melville Donnan, Mr. and Mrs. Jas. Donnan and family, Mr. and Mrs. Gordon Donnan and family, Mr. and Mrs. Ray Donnan and family and Rev. and Mrs. Robert Donnan to dinner on Father's Day.

Ivanhoe

Mr. and Mrs. Roy Chambers and children, of Halloway, visited Mr. and Mrs. Wm. Rollins on Sunday.

Mr. and Mrs. Leroy Rollins were Saturday supper guests at the home of Mr. and Mrs. Jos. Rollins, Moira.

Congratulations to Miss Brenda Stobbart, who has received word that she has been awarded Honourable Mention in the Canadian National Exhibition Essay Competition. Brenda is a Grade 8 pupil at Ivanhoe Public School and submitted an essay on "Activities Around Our School."

Prof. Ralph Campbell, of Guelph, visited Mr. and Mrs. Milton Shaw on Saturday evening, prior to his departure for Jordan, where he and his family will remain for one year. He was accompanied by his parents, Mr. and Mrs. Fred Campbell, Foxboro.

Father's Day Service Well Attended

The Father's Day service held in St. Andrew's Presbyterian Church, West Huntingdon on Sunday morning, June 17th, was well attended.

The service was conducted by T. D. Dodds, who chose for his text John 4: 24.

A choir of men's voices led in the singing and following the offering sang "Faith of Our Fathers."

Spring flowers were placed in the Church by the Sills family in loving memory of John Chester Sills.

Marsh Hill

Mr. and Mrs. Dan McGrath, Flint, Michigan, called Tuesday on Mr. and Mrs. Berson Mitts.

Mr. Charles Barton and Pearl, of Havelock, were Sunday dinner guests of Mr. and Mrs. Charles Ross.

Mrs. Lorne Johnston, Sheila and Paul, of Belleville, were Tuesday supper guests of Mr. and Mrs. Leslie Finkle.

Mr. and Mrs. Charles Ross spent Sunday evening with her parents, Mr. and Mrs. John A. McMullen, Harold.

Prof. Ralph Campbell, of Guelph, was a guest on Sunday at the home of his parents, Mr. and Mrs. Fred Campbell.

The Lake Ontario Region has a population of 338,000 people and is expected to surpass 450,000 people by the mid-seventies. —A LODA Fact

"RED HOT" SUMMER SPECIALS
on
FRIGIDAIRE LAUNDRY EQUIPMENT
We are clearing all
AUTOMATIC WASHERS and DRYERS
— No reasonable offer refused —
HATTON HARDWARE
PHONE EX 5-3346 STIRLING

Mount Pleasant

Mrs. Frank Smith, Madoc Junction, spent the supper hour Monday with Mr. and Mrs. Blake Sharp and Bert.

Among those who called at the home of Mr. and Mrs. Blake Sharp and Bert last week were Messrs. Arthur Hagerman, Clarence Reid, Mr. and Mrs. Milton Hagerman, Mr. and Mrs. John Mulheron and Margaret.

Really now, isn't the most curious thing in the world a woman who isn't?

Canada's electrical manufacturing industry employs 3½ times as many people as it did in 1939.

HARMER'S BACK

Canadian singer Shirley Harmer is seen again on Canadian television in a new weekly CBC-TV variety series, A Summer Night. Miss Harmer appeared as a regular performer on the CBC-TV's Showtime until the summer of 1957 when she left to further her career in the U.S. The series, seen each Friday on the CBC-TV network, is a light-hearted musical show featuring prominent Canadian entertainers as guests.

HAY MACHINERY SALE

— BALERS —
McCORMICK No. 46 P.T.O. — new condition with bale chute, trailer hitch
4 McCORMICK No. 45 P.T.O. — with bale chutes, trailer hitches
NEW HOLLAND No. 66 P.T.O. — with trailer hitch, like new
NEW HOLLAND No. 66 — with engine attachment, chute and hitch
CASE No. 133 P.T.O. — chute, hitch, baled two seasons
JOHN DEERE P.T.O. — used one season, new condition
2 ALLIS CHALMERS ROTO BALERS — latest models with soft centre attachment, original belts like new

— MOWERS —
3 FERGUSON — late model hydraulic balanced head, 7 ft. cut, new condition
2 CASE — 7 ft. hydraulic 3 point hitch
2 CASE — 7 ft. universal mower, fit any tractor
NEW HOLLAND — 7 ft. trailer mower with hydraulic cylinder & hose
COCKSHUTT — 7 ft. universal, fit any tractor
MASSEY — 6 ft. trailer type, ready for use
NEW IDEA — 7 ft. 30B late model trailer mower
10 5 or 6 ft. horse drawn or tractor drawn mowers

3 SIDE DELIVERY RAKES
BALE LOADER — field use
3 USED HAY CONDITIONERS — including Brady, new last year and Cunningham, used one year

— TRACTORS —
40 USED TRACTORS — all sizes and makes including a Massey-Ferguson 35 Diesel Tractor with Davis Industrial Loader, with both dirt bucket and manure bucket. This unit used only 1,000 hours and in new condition

— SPECIAL —
17 FT. FIBREGLAS BOAT — built by Marine Plastics, Orillia; complete with controls, windshield, steering wheel, compass, paddles, lights, life jackets and convertible top. Powered by Johnson Super Sea-Horse 35 h.p. electric start motor. This unit bought new in 1959 and in absolute new condition.
1958 MORRIS OXFORD STATION WAGON — new condition, just over 30,000 original miles; also original tires

All the above equipment in A-1 condition, ready for use
Will Sell or Trade — Terms and deliveries arranged
Shop Open 6 Days a Week. Call if you wish to come at night
H. C. Pitcher & Sons
FRANKFORD PHONE EXeter 8-6522

Regional Meeting of West Hastings United Church Women At Mt. Pleasant

The first Regional meeting of West Hastings United Church Women of the Belleville Presbyterial was held at Mount Pleasant United Church, R.R. 3, Stirling, on Wednesday, May 30th. The theme was "We can't live a faith we don't know; we can't teach a faith we don't live.

The early registration showed a good attendance. Mrs. Garth Joslin, at the organ, accompanied Mrs. Marguerite McMullen who led in a sing-song of inspiring hymns of the church, "He Leadeth Me," "What A Friend We Have in Jesus," "Jesus Keep Me Near the Cross" and "Take Time To Be Holy."

Morning Worship Service

Mrs. David Duffin, of St. Paul's United Church, Stirling, conducted the morning worship service. The hymn, "When Morning Guilds the Skies," was sung. The Scripture was read from St. John's Gospel, chapter 13, verses 34 and 35: "A new commandment I give unto you, that ye love one another; as I have loved you, that ye also love one another. By this shall all men know that ye are my disciples, if ye have love one to another."

Mrs. Duffin then read a prayerful poem, "Teach Me to Love," after which she gave a meditation based on "love" and "how to love." How the world needs this prayer "Teach Me to Love." The fires of fury are whipped by the winds of hate and the scorched earth is being consumed, not by nuclear weapons, but by spiritual furies which are more deadly to body and soul than anything man can devise to show his might and hatred.

Some of us who raise a suspicious eyebrow still hold that God commands that we love our enemies and do good to them that despitefully use us. We are aware that men and women who can really love deep enough and long enough can break down the resistance and ill-will of very hard and aggravating people.

We are challenged to overcome evil with good and belligerence with love and suspicion with truth. So we pray "O Lord, Teach Us To Love." The hymn "Come Let Us Sing of a Wonderful Love," closed this worship service.

Bible Study

The Bible study was conducted by Mrs. Jas. Payton Sr., of Grace United Church, Trenton,, who chose for the theme of the study from the Bible, the Ministry of the Laity. She said, "Isn't this your work and service? Who is the laity? What is the church? It is a fellowship of believers. The church began when Jesus called His disciples, Mark 3: 16. Jesus Christ alone can save the world but Jesus Christ cannot save the world alone. He called the disciples for fellowship and companionship and taught them and trained them. Later they went forth as apostles having been taught by Him and later transformed by the Holy Spirit. In Acts 1: 8 He wanted them to be His witnesses to give evidence of His resurrection and of His power to make them new creatures. God calls us today to witness as did Jesus call His disciples.

In Matthew 5: 13-16 Christ called His disciples "the salt of the earth." So can we be just that. We can make folks thirtsy for the knowledge of God. Salt makes foods more palatable. As salt is an essential so are we in assembling and scattering the knowledge of God and His love for His people in our homes, in the office, in our schools and in church. In verse 14 we note "Ye are the Light of the World." Light guides us, dispels darkness and fear and superstition. Should not our lives do that.

In Ephesians 4: 12, we read of the body of Christ. In what way are we as Christians the body of Christ? By our example of Christ-like living others can see how we live and grow in Him. All those early Christians were part of His physical body the early Church making His will and purpose known. It is a purpose of the Church to properly equip and train her people whether in field of politics, industry, education and all others to live as witnesses of and for Christ. Let us live the life he would have us live, "Walk worthy of the vocation wherewith ye are called."

Mrs. Carmen Sine, of Harold, Presbyterial Secretary of Literature and Communications, gave a splendid outline of the books and material available for use in the work and study and prayer life of United Church Women.

Mrs. Kenneth Weaver, the Regional President, welcomed all the officers and visitors on behalf of Rev. W. G. Fletcher and the Session of the Church.

There were three discussion groups. One was re the Constitution, led by Mrs. Smithrim; another re Co-operation in Christian Education and Missionary Education, led by Mrs. C. Holmes, and Mrs. C. W. Smith, and a third group re Programme, led by Mrs. R. Hill.

At noon the entire group enjoyed a good dinner served by the hostess U.C.W. of Mount Pleasant in the Church Hall. Several visited the Literature table.

Afternoon Worship Service

In the afternoon the worship service was conducted by the U.C.W. of Aikens United Church. The theme of this worship was "Faith," as in the hymn "My Faith Looks Up To Thee," The Scripture was read from James 2: 15-24 and 26. The offering was received and dedicated by the U.C.W. of Aikens.

The roll call, when taken, showed representation from all but six appointments. Six Presbyterial officers and two Conference Branch officers were present.

Mrs. Kenneth Weaver called on Springbrook U.C.W. for a musical number and a solo, "God Hath Not Promised," was beautifully rendered by Miss Linda Wellman.

Miss Millicent Howse Gives Address

One of the highlights of the entire session was the address given by Miss Millicent Howse, recently of the Angola Mission Field in Africa. Mrs. Percy MacMullen very fittingly introduced the guest speaker.

Miss Howse was privileged to attend the Ecumenical Conference of the World Council of Churches and in introduction was able to give a comparative picture of the overcrowding population of India and the four million street dwellers of that small country, with the vast open expanses of the African Continent and its natives who at least find shelter under a tree or in the jungle if not in a small village of mud huts.

It was interesting to see the 90 delegates from the 90 countries represented and to hear or learn of the 190 confessions of faith. There were five official languages interpreted — English, French, German, Spanish and Russion — an ecumenical counterpart of the United Nations.

There were three incidents of significance — outstanding significances at this conference. First and foremost was the joining of the International Missionary Council as a committee of the World Council of Churches; second, was the presence of the Russians. They were there. The Russian Orthodox Church joined the World Council of Churches. There was open Communion. The Russian delegates attended the service but did not participate in the Communion Sacrament. Third, the World Council of Churches has decentralized at last. India is a non-Christian country and here this conference was held. No longer is it only a part of the West.

The theme of the Assembly of the World Council of Churches was "Jesus Christ the Light of the World." Light shows up what means to be dark and what needs to be done. The speaker recalled to the minds of her listeners those words of scripture "and Jesus increased in wisdom and stature and in favour with God and man." Let us turn that light on Angola in darkest Africa. Let us compare Jesus' life of wisdom and His stature and His favour with God and man, with the individuals of Angola.

In wisdom Jesus reaped the benefits of His day. In stature He was a healthy boy of strong physique to stand up under the heavy program. He followed. In favour with God He was a spiritually developed person. In favour with man He was a good citizen.

Now in Africa thousands upon thousands are denied the privileges of learning and therefore cannot enter into any intellectual development which is every child's heritage. In stature the African is weak. In many of the villages we find nearly every person ill. Six out of every ten babies born die. Malaria, leprosy, T.B. and malnutrition exists everywhere. There is really not a healthy person.

Few know God as a helper. The Africans are bound by superstition and fear and there is just not a word in his language for love. The African has no conception of what it means to be a citizen. He has no conception of what it means to be a member of a world church. We should consider what the Church has been doing for the past eighty years.

Re Wisdom

It has been the policy to have schools so that the African can read at least the Word of God. There exists a whole system of schools from Grade II level beginning outdoors then Mission Schools and the Central Training School at Dondi. There the students are trained in leadership, so that he can lead his people for the African can lead his own people better than we can. There is the Seminary for ministers, Normal schools for teachers and technical schools where industrial arts, agriculture and engineering is taught and from which mechanics and plumbers, etc. are sent out.

In stature, hospitals are in operation where male and female nurses are trained. There are many curatives. A welfare programme is carried on by the Church. In the villages hygiene and all sanitation is often beyond repute. The pigs "live in." In one particular instance the speaker told of a necessity for a co-operative lesson in water sanitation. The women refused to boil the water because the men wouldn't bring the wood for the fire.

In favour with God — The evangelistic work is carried on. That is "why we are there!" The African is going through trials and tribulations. One African minister who had been in prison believed it to be paradise in comparison with the life to which he had been exposed. Things are far below standard. Through the Church these programmes for betterment are carried on.

In favour with man — The African is denied the privileges of citizenship. He is tired of being on the receiving end and wants to be on the giving end.

We must not let our interest and our givings drop. We think we are doing great things but we of the Christian world are losing out. A few years ago thirty-seven and thirty-eight per cent of the world's population was Christian. Now we represent twenty-nine per cent. We must challenge our young people to support the church and let them realize they have a share.

The President voiced the appreciation of the ladies to Miss Howse for a very fine address.

The "Questions and Answers" re U.C.W. was conducted by Mrs. Smithrim.

Marmora U.C.W. brought in a very full courtesy report.

The hymn "To Keep I Have" and a benediction by the President brought this spiritually wholesome programme to a close.

OF MANY THINGS

(By Ambrose Hills)

WORK TOO HARD?

Because I had been away from my desk for a couple of weeks, work plied up. Two or three deadlines were right on top of me. I had faced this sort of situation before, so I didn't panic. I know how much can be done if a person forgets the clock. I launched an all-out attack.

The other morning, long after midnight, I went up to bed. Nora heard me drop a shoe, and muttered crossly that I was working altogether too hard.

I suppose I should have sighed and played martyr. But the fact was that I felt like whistling a merry tune. I had broken the back of the work load and had that gay, light feeling that comes to you when you are again on top of the situation instead of sagging beneath it.

There is a spring in my step again. When I am ahead of my work I feel good. It is when I get lazy and procrastinate and am threatened with onerous deadlines that I am half dead and suffering.

Perhaps there is such a thing as overwork. I don't know. But I will make a bet that it is only about half as destructive as under-work. It is when you get behind, when you are not dealing with the work as it comes at you, when you are loafing, that anxiety hits you beneath the breastbone.

But perhaps I do you, dear reader, an injustice. Maybe you work too hard . . . you fibber, you!

Rabbit Repellants

Several growers have called wondering what they can do to stop rabbits from eating the young apple trees. There is a good repellant available locally called skoot, which when painted on the trees, will stop further damage from the rabbits. This material can also be used on raspberry canes and other trees and shrubs. —Picton Gazette.

Cooking Comments

Leftover pie dough can be put to practical use, remind Home Economists at Macdonald Institute, Guelph. Roll grated sharp cheese into the dough and cut into strips 3 to 4 inches long and ½ inch wide. Bake at 475 degs. F. until lightly browned. Place around the edge of salads to add a crunchy new touch.

* * *

To prevent potatoes, cooked in the pan with the roast, from becoming grease soaked and hard, cook the whole potatoes in water until almost done. Drain, then add to the roast in the last 30 minutes. Turn to brown evenly. Save the water for soup stock.

* * *

Fruit juices, such as tomato, vitaminized apple and grape, are recommended by Canada's Food Guide as one way to obtain the daily dietary requirement of vitamin C. To minimize the loss of this vitamin, use fresh, canned, frozen or reconstituted juices as soon as possible after preparation.

* * *

Seasoned condensed tomato soups make quick sauces for chops, fish or frankfurters. The Food Department at Macdonald Institute, Guelph, suggests the addition of a touch of curry powder to soups, for a sauce for rice, poultry or egg dishes.

Belleville, with a population of 29,100 is the administartive centre of Hastings County and the second largest community in the Lake Ontario Region. —A LODA Fact

You can pay a lot more... *but why?*

Chevrolet's outstanding style and magnificent performance plus unbeatable value make it your best buy bar none ...worth more than you'll ever be asked to pay!

A GENERAL MOTORS VALUE

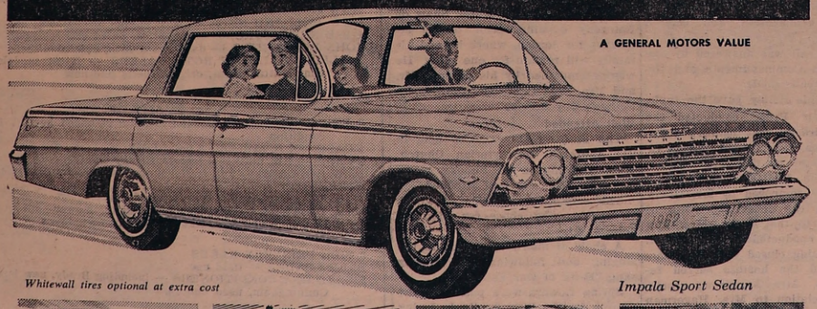

Whitewall tires optional at extra cost

Impala Sport Sedan

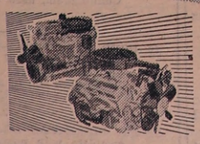

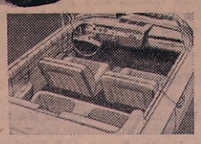

JET-SMOOTH RIDE! The velvet softness and whisper quiet only Full Coil suspension and quality insulation can produce!

YOUR CHOICE OF POWER! From a super-thrifty 135-hp 6-cylinder to a sizzling 409-hp V8*. And your choice of 4 transmissions.

CHEVROLET'S BRAND OF LUXURY! Rich fabrics — leather-soft vinyl — and Chevrolet's distinguished appointments.

14 CHEVROLETS . . . and every one a winner! Six Sedans—two Sport Coupes — five Station Wagons — and a Convertible.

And always rates top value at trade-in time too!

*Optional at extra cost.
C-2962D

CHEVROLET

Be sure to see Bonanza on the CBC-TV network each Sunday. Check your local listing for channel and time.

STIRLING MOTORS (Stirling) LIMITED

The Food Basket

Consumer Section — Marketing Service
CANADA DEPARTMENT OF AGRICULTURE

STRAWBERRIES FOR FREEZING

Although there is no telling how many strawberries Canadian women preserve by freezing in their homes, it is a fairly sure guess that more strawberries than any other fruit go into home freezers for use during the year as desserts or in desserts.

The goodness of these frozen berries and the satisfaction they give depends a great deal on their selection, care in handling and preparation for freezing. So when selecting strawberries for freezing consider ones that have a full red colour as this is essential for quality and also indicates ripeness. Look for bright green caps and a lustrous skin as these mean fresh berries. Try to select strawberries that have a fine grained flesh, few seeds, red centers and with a flavour slightly acid, yet distinctively strawberry. If you can buy strawberry varieties that your Provincial Department of Agriculture particularly recommends as well adapted for freezing, then many of these characteristics can be taken for granted.

Ideally, strawberries should be frozen as soon as they are picked or at least the day they are picked. During the waiting they should be stored in the refrigerator or a cool, dry place. If you are buying your strawberries from local stores or market places, be an early bird and shop for them as soon as possible after they go on display. Berries kept sitting in warm temperatures rapidly become overripe, bruised or molded and unsuited for freezing.

To prepare the berries for freezing give them a quick dip in cold water. Lift out with fingers letting sand and dirt sink to the bottom of the basin. Drip dry on absorbent paper or a clean towel and remove the hulls. (Do not let berries soak in water — they will swell up, lose flavour and vitamins). Leave berries whole, cut into quarters or slice.

The Consumer Section, Canada Department of Agriculture, Ottawa, recommends two ways to pack strawberries for freezing —the Dry Sugar Pack and the Syrup Pack.

In the Dry Sugar Pack use a proportion of 4 pounds prepared strawberries (about 12 cups) to 1 pound sugar (2 cups). Mix berries and sugar gently in a bowl. Fill containers. Seal, Label and freeze.

In the Syrup Pack — Make a medium syrup using a proportion of 1 cup sugar to 1 cup water. Stir until sugar is dissolved and chill. Allow 2-3 to 1 cup of syrup for each 16 fluid ounce container. Cover the berries with the cold syrup leaving a headspace of 1 inch in glass jars and ½ inch in other containers. Be sure the syrup covers the berries. Seal, label and freeze.

Many women favour the Dry Sugar Pack as it allows the strawberries to be used more similarly to fresh berries. For example, as soon as defrosted they may be served with sweet cream, dairy sour cream, ice cream or yoghourt. They are also good in shortcakes, pies or puddings.

NEWS FOR THE BUSY FARMER

Furrow and Fallow By Fairbairn

Ontario's Minister of Agriculture, Honourable Wm. A. Stewart, appointed a committee last winter to look into the many aspects of vertical integration in the fruit and vegetable industry of the province and its effect on the agricultural economy. Mr. Stewart indicated at that time that the terms of reference of this committee might be expanded to include other than fruits and vegetables, and there is now some indication that the committee may broaden its base even within those fields. Producers and processors were represented and, as a result, the committee dealt mainly with the development of vertical integration in those two segments.

However, there is some evidence that pressures from large retail food chains that buy such a large percentage of Canada's farm produce today may be influencing the growth of vertical integration. Apparently there is some feeling among members of the committee that food chains should be invited to express an opinion, and perhaps some other groups than the two now represented. It would appear to be a natural step from there to broaden the scope of the enquiry to include the growth and effects of vertical integration in such fields as poultry and meat production. While no official figures are available, it has been estimated by such an eminent authority as George McCague, Chairman of the Ontario Farm Products Marketing Board, that 80% of the province's broiler industry is now integrated. The Ontario Broiler Growers' Association has been trying to develop a marketing plan to combat the effects of vertical integration.

What is this vertical integration? Simply, it is the control or ownership of two or more segments of any industry by one corporation. For example, in the production of broilers or turkeys, the control by a feed company of a hatchery and/or a processing plant which enables the feed company to dictate terms to the grower. In the vegetable canning industry, it is the leasing or buying of land by a processing company to grow its own crops. In Ontario, one company is reported to be growing between 5,000 and 7,000 acres of vegetables this year with the result that it is signing no contracts with growers for green peas, green or waxed beans and has reduced corn contracts to good growers by 25-30%, average growers by 50%, and is not taking on any below average growers. Two other canning companies have reportedly leased more than 3,000 acres, but there is no indication that this will materially affect legitimate growers.

While producers maintain that vertical integration will give producers no particular advantage in terms of efficiency, the processor claims he can use more expensive but more efficient mechanical equipment like bean and pea harvesters. Producers have threatened to enter the processing field if the latter persist in invading the production area, but processors claim returns from growing are greater than returns from processing. They also say raw produce costs more in Ontario than anywhere in North Amercia, and imports into the province are increasing. Domestic imports come mainly from Quebec and Alberta, outside Canada from the United States and Italy.

The processors also say that vertical integration provides them an assured supply of raw materials, a higher standard of quality and the benefits of their own research and experiment. Producers maintain that the farmer — the cash crop grower in the case of vegetables — is a greater asset to the community than the grower-processor because he spends more money there, takes a personal interest and maintains his farm in better condition. They stress the importance of the family farm in the economic and social life of the entire country. Agriculture Minister Stewart has repeatedly stated his belief in the family farm as a sound economic unit in our agricultural industry and as a basic social unit in our society. "Vertical integration," he says, "could destroy the family farm and Ontario's farming industry as we know it."

WEED OF THE WEEK SERIES

COMMON BURDOCK — BANE OF THE SHEEPMAN

The common burdock is a biennial, which means it takes two years to complete its cycle of growth from seed to maturity. The first year it produces a clump of rhubarb-like leaves. The second year a large fleshy stem is produced, three feet to six feet in height, topped by clumps of purple thistle-like flower heads which eventually ripen into prickly burrs, which readily cling to clothing and animals, particularly sheep.

Burdocks can easily be kept under control in cultivated land or managed pastures, but do create a real problem to the sheepman in old natural pastures, unkept fence rows and moist waste places says the Field Crops Branch of the Ontario Department of Agriculture.

Once burrs become entangled in sheep's wool it is virtually impossible to remove them, and burry wool is severely discounted, sometimes as much as fifty per cent. On an average eight-pound fleece such losses would amount to $1.25 to $1.50, which means that if all the fleeces from a 100-sheep flock were extremely burry the annual loss due to burrs alone would be at least $125.00.

Burdocks bloom in July and August, and the seeds ripen in September. From September on to the next summer burdock burrs will cling to almost any animal or human. This may be an effective method of distributing seed, but it does become a source of great annoyance and loss to the farmer.

Burdocks can be effectively controlled by an application of 2,4-D at the rate of two ounces 2,4-D acid per ten gallons water during the first year of growth or in early spring of the second year. Every sheepman should have a knapsack sprayer and once a year spray any burdocks or otherbroad-leaved weeds in evidence in the pastures.

CONSERVATION NEWS

Carelessness Can Be Costly

Earlier this year fire rangers from the Tweed Ranger Division were called out to extinguish a fire west of Highway 41 in Kaladar Township. On approaching the fire a man was seen just leaving the scene. The fire rangers contacted this unfortunate man and found that he had carelessly started a fire in the dry grass. Unable to control this fire he proceeded to set further fires (back fires) to control the original fire which he set. It was noted, however, that the back fires started by him were set down wind, which defeated the purpose intended, and only increased the size of the blaze, rather than minimizing it. This is a good example of persons setting out fires without the proper knowledge on how to control them, the result — 12 acres burned before qualified rangers were able to extinguish the blaze.

This man was formally charged and found guilty under Section 22, sub section (a) of the Forest Fires Prevention Act, and was assessed a $25.00 fine plus court costs, and the cost of extinguishing the fire, which totalled $92.96.

Stelco To Spend $2,800,00 On Control of Smoke and Dust

The Steel Company of Canada, Ltd. will spend $2,800,000 immediately at Hamilton Works in another major step to control smoke and dust emission from its basic steel-making plant.

Vice-President H. M. Griffith announced recently that the Board of Directors had approved this expenditure to erect a waste-heat boiler and precipitator on a 300-ton open hearth furnace. Construction will start immediately. Completion is expected early in 1963.

Stelco already has one precipitator working effectively on its latest 500-ton open hearth furnace brought into operation in 1961. That precipitator was the first ever installed on a Canadian open hearth furnace and was built in conjunction with the furnace construction at a cost of $1,000,000.

Under current conditions, the 500-ton furnace already equipped and the 300-ton furnace to be equipped with precipitation equipment will be able to satisfy the demand for steel ingots required from Stelco's No. 3 open hearth shop. Thus, Stelco expects its new precipitator will drastically reduce smoke and dust emissions from the basic steelmaking plant.

Stelco has been co-operating for a number of years with Hamilton and Provincial authorities in the study and control of air pollution. The Company backed substantially a 3-year study of air pollution in Hamilton conducted by the Canadian Manufacturers' Association in co-operation with the Ontario Research Foundation. M. A. Leishman, then Hamilton Works Manager, spearheaded the C.M.A. study as chairman. The Company made a major practical move against pollution through the careful selection of its new sintering plant in 1953 and has continued to work aggressively on the problem since then.

Our Bus Trip

(by Kenneth Danford)

Eggleton School pupils and some older people went on a bus trip. We started out at eight o'clock in the morning to go to Peterborough. We arrived at nine thirty. We were going to visit Filter Plant Park, Dairy, Westclox, Lift Locks and the T.V. station.

We saw some Canadian Geese and one Swan. As we walked along the fence we soon saw the monkey's cage. When we entered the building where the animals stayed we saw eel, carp, and bill fish.

On our way to the dairy we saw four deer in the park. There were peacocks also.

After the Filter Plant Park came the Dairy. The man in charge divided us into groups of six. As he showed us around I learned many new things. They had a tank that would hold ten thousand pounds of milk; also a big wooden churn that held six hundred pounds of butter. On the way through he gave us a bottle of chocolate milk. I asked him if they cleaned the pipes every day. "Yes," he said, "if they are not cleaned, the milk will sour in them."

A quarter to twelve we ate our dinner in the River Side Park. While we were waiting for Mr. Wannamaker we played on the swings and merry-go-rounds.

After dinner we started for the Westclox and went through the building. We came to one assembly line fifty feet long and all they did was make pocket watches. Mr. Phillips said this one line puts out eight hundred watches a day. Most of the pocket watches go to South Africa. He also remarked that if the colour is changed they won't take them because they are not the same. As we went through the factory we saw how every part of the clock was made.

After the Westclox we drove to the Look Out Tower. From there we could see the television station. We saw a lot of Peterborough from there too.

When we got to the T.V. station we saw a tower four hundred feet high that sends out the Peterborough news and Teen-Age Dance Party. By next year Mr. Campbell said they hoped to have one up eight hundred feet — twice as high as the old one.

After we had seen all the places we wanted to see we started for home. It was a quarter after four when we left Peterborough and at a quarter to six we were in Stirling.

THE BIBLE TODAY

"Une Bonne Nouvelle" — Good News — is the title of the special edition of the Gospel of Luke recently published by a group of Roman Catholics under the auspices of Unite Chrestienne in Lyons, France.

The primary aim is to make available to those engaged in colportage, or Scripture distribution, whether Roman Catholic or Protestant, a Gospel text which bears the imprimatur of the R. C. Church. This issue is also recommended by the Protestant Churches. The French Bible Society made the contacts between the two groups.

In the introduction to the Une Bonne Nouvelle, there are these words: "In a common search for that which united them, Christians of different confessions, Catholics and Protestants, have prepared this edition in which theologians of both communions have collaborated. This book bears witness to their love of the Word of God and their reverent wish that Christians should attain the unity desired by the Lord Jesus."

Suggested Daily Bible Readings

Sunday — Acts 6: 1-15
Monday — Acts 7: 1-36
Tuesday — Acts 7: 37-60
Wednesday — Acts 8: 1-25
Thursday — Acts 8: 26-40
Friday — Acts 9: 1-22
Saturday — Acts 9: 23-43

New TV Aerials Erected
Rotors installed and Aerials taken down and moved
New lead-ins and rotor wires installed
T.V. TOWERS ERECTED
LESTER HAY
PHONE EX 5-2340 STIRLING

Investment Securities
R. Bruce Bell
69 Front Street
STIRLING, ONTARIO
Authorized sub-agent of
Nesbitt, Thomson and Company Limited

You can make
$20 EXTRA PROFIT
on veal calves
New MIRACLE VEALER
An all-new formula, three years in the making, is now ready for you. Now, you can take advantage of the profitable veal market by feeding out your calves to top quality market weights . . . *in just 7 to 8 weeks time!* AND . . . you do not feed one single drop of whole milk.
Stop in, let us show you the facts on raising veal calves this new and more profitable way.
MacKenzie Feeds Ltd.
PHONE EX 5-2518 STIRLING

New LOWREY HOLIDAY DELUXE Organ
with built-in LIVING SOUND*
— and anyone can play !!!
*World-famous Leslie speaker built in the Lowrey Holiday Deluxe gives you "living sound" that is richer, fuller, more radiant. Plus . . . percussion on both keyboards . . . touch-tab controls . . . true organ tones . . . extended reverberation . . . exclusive Lowrey Glide . . . almost endless variety of orchestral effects. Come in or phone us about the Lowrey Holiday Deluxe.

$1330
LOWERY ORGANS FROM $799.00 to $3890.00
For Free Illustrated Folder Showing Full Lowery Line, Write to
A. D. BENNETT CO.
Box 140, 13 Front St. S.
CAMPBELLFORD ONT.

DON'T SETTLE FOR LESS . . . THAN A
PATZ, AMERICA'S NO. 1 BARN CLEANER
No. 1 in Strength and Flexibility
The specially-designed Patz Barn Cleaner chain actually rests at the point of greatest stress. The drive sprocket pushes each link on its way—to eliminate the link ending pull of excess loads around corners and through the drive sprocket. There are no pins to rust, bend, bind, stretch or break—yet, it's a flexible chain with a smooth rolling action that makes 90 degree left or right hand turns—45 degree elevations.
No. 1 in Ease of Installation
Individual links can be added or removed in seconds without the use of tools! Factory Fabricated Corner Posts are precision built, install accurately and fast. Flites are welded to individual links and installed with the chain. Power units, reducer, elevator and steel adjustable stand are all built to provide a clean, fast, simple installation.
No. 1 in Years of Trouble-Free Service
The Patz Co. is the originator of circular, Flites Barn Cleaners. Today, many of the original installations are still providing satisfactory trouble-free service. So why settle for less than a Patz—America's No. 1 Barn Cleaner. Get all the Patz Facts First. You'll be glad you did today, greatful for years to come.

PATZ Co.
Pound, Wisconsin
RIVERSIDE CONSTRUCTION
PHONE EX. 5-2372 STIRLING

Wedding

- INVITATIONS
- ANNOUNCEMENTS
- RECEPTION CARDS
- THANK YOU CARDS

Styled by INTER-NATIONAL-ARTCRAFTS
Featuring "THERMO-GRAVURE" PRINTING (Raised Lettering)
LET US ASSIST YOU WITH YOUR WEDDING PLANS
. . . You may select your Wedding Invitations, Announcements and Acknowledgments with complete confidence as to quality and correctness of form.
WE ALSO HAVE PERSONALIZED WEDDING NAPKINS, MATCHES AND CAKE BOXES
The Stirling News-Argus
PHONE EX 5-3321 STIRLING

You May Have Noticed

We're having our road fixed. Thanks to the contractor you can drive both ways by our store.

You Can Also Park and Drop in

— • —

BOB'S

Service With A Smile

LEGION NOTES

The work of renovation at the Stirling Legion Hall is continuing. Progress, while slow, is to be seen. At present the front of the building has been given two primer coats of paint and is now ready for a final finish coat.

Following last week's appeal, the Legion wishes to gratefully acknowledge the donations of several quarts of paint from a number of interested supporters. At time of writing, it is believed that all that is still required in the way of paint is a quart or two of white outside finish. If any Legion member should have some extra paint at home, the Branch would like to hear from you.

To date the work of renovation has been carried on by a faithful few. Since most of the work must be done in the evening hours, the executive had hoped for more support and help. Next Tuesday, June 26th, another painting bee will be held at the Legion Hall commencing as soon as possible after 7 p.m. It is the hope of the branch officers that a good number of comrades will turn out. Please bring paint brush, paint can and cleaning rag.

Much additional renovation is being planned for the interior of the Legion building. As was pointed out previously, the north interior wall will be strapped, insulated and finished in a grain plywood. The remaining three walls will be painted. Some thought is also being given to painting the floor of the hall.

Along with the extensive work being carried out on the exterior of the building. The above plans, if carried out, will result in a very great improvement to the Legion premises

---

Plans for another pot luck dinner and smoker are being considered as a means of launching a busy fall programme of Legion activity. Such a proposed dinner would probably be held in early September. Since a special initiation ceremony is already planned for Tuesday, October 2nd, it is hoped that all repairs and renovations can be completed before the end of August.

The Legion has noted with great regret, the fact that many Canadians neglected to vote in the recent federal election. In the past 60 years, two world wars have been fought so that all citizens can be assured of the right to elect free representatives to a free form of government.

In those two World Wars, thousands of young Canadians lost their lives or were maimed for life. Through their great sacrifice the privilege of voting is still the birthright of every Canadian. All of us owe a very great debt to these gallant warriors. One important way in which we can begin to repay this debt is to exercise the privileges they bought for us with their lives.

While regretting the neglect of some Canadians, the Legion is pleased to note that all signs point to a better than average turnout of voters across the Dominion. It is to be hoped that the trend continues. The Legion, which is a non-political organization, is none the less concerned with the maintenance of political freedom for all Canadians.

This coming Sunday, June 24th, the local branch will travel to Norwood for the District Drumhead Service, commencing at 1.30 p.m. At time of writing, it is hoped that arrangements will be completed for a bus to transport all comrades to this important Legion service. If proper arrangements can be made, the bus will leave the local Legion Hall at 12 noon. All comrades are asked to be on time. Should it prove impossible to arrange for a bus, there will be cars available at the hall at the same time.

All branch members are again reminded of the painting bee at the Legion Hall next Tuesday, June 26th at 7 p.m. Your help is needed.

On the average, Victoria, B.C., has nine frost-free months a year, from March 1st to December 7th.

Elwood Bateman

STIRLING — ONTARIO

FAMILY PROTECTION and RETIREMENT PLANS

SUN LIFE ASSURANCE COMPANY OF CANADA

A Sincere Thank You

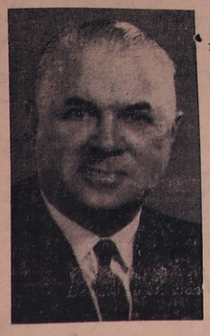

I would like to express my deep appreciation to the good people of Hastings-South for their support and vote.

As your re-elected member of parliament, I will continue to serve you to the very best of my ability.

Lee Grills

(Photo Courtesy Tweed News)

Elsie Martin and Gibson Patterson Exchange Vows At Tweed

Elsie Agnes Martin, daughter of Mr. and Mrs. T. Albert Martin, R.R. 2, Tweed, became the bride of Gibson Howard Patterson, son of Mr. and Mrs. J. Howard Patterson, R.R. 4, Ottawa, in a lovely spring wedding at St. John's United Church, Tweed, on Saturday afternoon, May 12th, with the Rev. P. J. Hommersen, of Stirling, officiating.

Baskets of white 'mums and white snapdragon amid fern greenery, made a pretty setting for the ceremony. Mr. Fred Porter, church organist, accompanied Mr. and Mrs. Grant Richardson, of Stirling, who sang as duets, "A Wedding Prayer," "The Lord's Prayer" and "I'll Walk Beside You."

Given in marriage by her father, the fair-haired bride chose a wedding gown of white silk organza designed with round neckline and lily-pointed sleeves. Her short bouffant skirt was emphasized by stiffened crinolines, with overskirt delicately appliqued around the edge with peau de soie, with the same design outlining the neckline. The chapel veil of silk illusion was gathered to a double crown headdress, and she carried a white Bible topped with white roses, from which fell streamers knotted with pink rosebuds.

Her sister, Mrs. Roger Robson, of Halloway, was matron of honour, gowned in knee-length aqua silk organza, with appliqued round neckline, and three-quarter sleeves. The bouffant skirt was designed with wide hemline with applique. She carried a basket of pink and white snapdragon and 'mums. The bridesmaids, Mrs. William Barber and Mrs. Ronald Lough, of Belleville, other sisters of the bride, were gowned exactly like the matron of honour.

Completing the bridal party were the petite flower girls, nieces of the bride, Darlene Robson, of Halloway, and Carol Martin, of Peterborough, dressed alike in shocking pink organza with peter pan collar, puffed sleeves and ruffled skirts. Their miniature baskets were filled with pink and white snapdragon and 'mums.

Mr. Ford Patterson, of Ottawa, was his brother's groomsman, and ushers were Mr. Peter Kenny, City View, Ont., brother-in-law of the groom, and Mr. Donald Martin, Tweed, brother of the bride.

Immediately following the ceremony, a reception was held in the church hall, with the bride's mother receiving the many guests in a Dior blue brocade sheath gown, with pink and black accessories. The groom's mother chose a blue lace sheath with white and navy accessories. Serving the guests were friends of the bride, all members of 4-H Girls' Clubs wearing the 4-H colours. During the luncheon the guests were personally served wedding cake by the bride and groom.

For their trip to the Maritimes, the bride changed to a powder blue basket weave wool suit with red and white accessories. On their return, the young couple took up residence at R.R. 2, Metcalfe.

The groom is a former Assistant Agricultural Representative for Hastings County, resigning recently to begin specialized farming in the Ottawa area. The bride has been a member of office staff at the Agricultural Office in Stirling for the past two years, and has taken an active interest in 4-H Club activities for many years.

Among the many guests at the wedding were several from Ottawa, Kingston, Montreal, Prescott, New York, Guelph, Stirling, Belleville, Peterborough and Madoc.

Prior to her marriage, the bride was guest of honour at several social events, including a miscellaneous shower held at the home of Miss Ruth Morgan, West Huntingdon, attended by girl friends within Junior Farmer group, and friends from Stirling, with Miss Carol Fargey as co-hostess.

At the Junior Farmer spring dance held in Stirling, the bride was presented with an electric tea kettle by the Hastings County Junior Farmer Association.

Several other showers were held in Stirling and Tweed district prior to her marriage.

PLOWMEN NOTE

All farmers interested in forming a

HASTINGS COUNTY PLOWMEN'S ASSOCIATION

are invited to attend a meeting in the

MADOC HIGH SCHOOL AUDITORIUM on

WEDNESDAY, JUNE 27th

at 8.00 p.m.

16-1

MAYME'S STYLE SHOPPE

MILL STREET FRANKFORD

(Opposite Adams Bakery)

DISCOUNT

Spend Your Baby Bonus Cheque and Get 10% Discount on Any Regular Priced Merchandise

— Only Name Brand Merchandise in Stock —

Tempo Togs — Benco — Dan-Dee — Little Elf — 6 months to 14X

LADIES' WEAR — DRESSES — SLIMS — TEENS

Style — Quality — Value

Specials as Advertised

HAWKEYE

Kodak Flashgun Camera - Only $4.00 with any purchase of $4.00

CALAMINE LOTION	8-oz. 39c
SLUG-A-BUG, reg. $1.59	$1.39
HYDROGEN PEROXIDE	19c; 27c; 49c
GOODAIRE, reg. 89c	79c
SACCHARIN TABLETS, ¼ gr. 1000's	59c
SHICK INJECTOR BLADES	98c
WAX PAPER	29c; 2 for 55c
TONI SPECIAL and TAME	$2.00
HALO SHAMPOO, reg. $1.95	$1.39

AND MANY MORE

I.D.A. - Noble's Drugs - Rexall

PHONES — DAY EX 5-2110; NIGHT EX 5-2194

Timex Electric Watch

The ultimate in watches, with chrome case, waterproof, radiolite dial, anti-magnetic movement, genuine leather strap. Gift boxed Guaranteed one year

PRICE $39.95

Burrell's JEWELLERY

STIRLING ONTARIO

Unit Four St. Paul's U.C. Women

On Tuesday afternoon, June 12th, Unit 4 of St. Paul's United Church Women met at the Church with a good attendance of members.

After the meeting opened with the singing of the theme hymn, Mrs. E. Warren recited the poem, "June." Mrs. P. J. Hommersen took charge of the devotional period. Following the call to worship, four verses of hymn 239 were sung. Mrs. H. Bird read the Scripture, I. Chronicles 29: 10-13. Mrs. A. Brooks gave a commentary on the power of God that can save the world. Mrs. Hommersen led in prayer. The singing of another hymn and the dedication of the offering brought the worship service to a close.

Mrs. Volney Richardson, guest of the afternoon, was introduced by Mrs. Hommersen. Mrs. Richardson conducted a panel discussion on the subject of declining morals. Mrs. Richardson called upon panel members to present views on morals in various fields — in the area of education, in business and professional life, and in the field of science. Those Taking part in the discussion from J. L. Good and Mrs. Geo. Carlisle. Taking part in the disdussion from the floor were Mrs. R. Duffin, Mrs. D. Luery, Mrs. L. Thompson, Mrs. H. David and Mrs. P. J. Hommersen, who contributed to the question of moral decline on topics of brotherhood, honesty, defence of juveniles, sports and alcoholism. Mrs. Richardson concluded by pointing out that each must be part of the answer rather than part of the problem.

The business meeting followed. The Treasurer's report showed a creditable amount raised to date. Mrs. A. Brooks reported on calls made. Mrs. J. L. Good and Mrs. D. Luery volunteered to assist with calling. Several members recently celebrated birthdays and money was placed in the birthday barrel.

At the close of the social hour Mrs. D. Duffin expressed thanks to Mrs. Richardson and all who assisted in making the meeting a success.

I often wonder, considering what charming things children are, where all the queer old men come from.

DOUG'S BURNER SERVICE

If your furnace or oil burner needs attention

Phone EXeter 5-3770

If no answer Phone EX 5-2183

Prompt Service any hour of day or night

DOUG ACKERS

60 JOHN ST. STIRLING

June 21/62

DEAD STOCK SERVICE

BURRETT FUR FARMS

A new daily service in removal of dead and crippled farm animals

— Prompt calls appreciated —

PHONE PETERBORO ZENITH 66550

(No toll charge)

Collector's License No. 151-C-62

Jan. 21-63-p

Hastings Sheet Metal

24 HOUR PERSONAL SERVICE

Call BILL WEBBER

227 Church St., Stirling EX 5-2485

Mar.22-1yr.

H. J. McFARLAND

READY MIX CONCRETE PRODUCTS

Concrete of Guaranteed Quality and Strength

Phone Belleville WO 2-2079

P.O. Box 323, Belleville

Meyers Transport Ltd.

Freight and Express Service

Furniture Moving and Storage

to and from STIRLING

TORONTO CL 9-8542 PETERBOROUGH RI 5-7608

For quotations please call Campbellford 342 (Collect)

Norman E. Edwards, R.O.

Optometrists

321 Front Street

McCARTHY THEATRE BLDG.

Phone WO 2-4140 BELLEVILLE

Office Hours — 10-12 & 2-6

Wednesdays 10-12

PROFESSIONAL CARDS

ROGERS RIEDEL, D.C.

Doctor of Chiropractic

X-Ray

218 Church St. BELLEVILLE, ONT.

Telephone WO 2-3276

Jan. 21-1-yr.

R. B. MURRAY, V.S., B.V. Sc.

VETERINARY SURGEON

PHONE EX 5-3386 STIRLING

HAROLD C. MARTIN

INSURANCE EXCLUSIVELY

25 MILL STREET, STIRLING

Office: Phone EXeter 5-3369

Residence: Phone EXeter 5-2105

Douglas L. Robson

Associate

Residence: Phone EXeter 5-2822

Oct. 26-62

VILLAGE OF STIRLING

MUNICIPAL OFFICE

For information or requesting service

Phone EX 5-3380

— Office Hours —

9 a.m. to 5.00 p.m.—Monday, Tuesday, Thursday and Friday

9 a.m. to 12.30 p.m.—Wednesday and Saturday

The District's Newiest Weekly and the Best Possible Advertising Medium

The Stirling News-Argus

With Which Is Incorporated The Stirling Leader

Published every Thursday in the interests of Stirling and Hastings County

VOL. No. 82 — No. 17 STIRLING, HASTINGS CO., ONT. JUNE 28th, 1962 $3.00 per year in Canada— Single copies 7 cents

June Examination Results At Stirling-Rawdon District High School

Schedule — 1st, 75 to 100; 2nd, 66 to 74; 3rd, 60 - 65; C, 50 to 59; F, Below 50

GRADE 12

Sharon Baker — Eng. 3rd, Alg. F, Ag. Sc. F, Lat. 3rd, Fr. C, Hist. 3rd, H. Ec. 2nd

Carol Beckett — Eng. 2nd, Alg. 3rd, Ag. Sc. 2nd, Lat. 1st, Fr. 1st, Hist. 1st, H. Ec. 1st

David Bell — Eng. C, Alg. F, Ag. Sc. C, Hist. C, Geog. 3rd, Shop C

Beth Cassidy — Eng. 3rd, Alg. 3rd, Ag. Sc. 3rd, Fr. 3rd, Hist. C, H. Ec. 3rd

Beth Cook — Eng. 3rd, Alg. F, Ag. Sc. F, Lat. F, Fr. F, Hist. C, H. Ec. 3rd

Faye Cooney — Eng. 2nd, Lat. 3rd, Fr. C, Hist. 3rd, H. Ec. C.

Donald Cooper — French F.

Adrain Demorest — English C

Bonna Dracup — Eng. 2nd, Alg. 1st, Ag. Sc. 1st, Lat. 1st, Fr. 1st, Hist. 1st, H. Ec. 1st

Kenneth Fargey — Eng. 3rd, Alg. 2nd, Ag. Sc. 2nd, Fr. C, Hist. C, Shop 2nd

Allan Fletcher — Eng. 1st, Alg. 1st, Ag. Sc. 1st, Lat. 1st, Fr. 1st, Hist. 1st, Shop 1st

Shirley Floud — Eng. 3rd, Alg. C, Ag. Sc. C, Fr. C, Hist. C, H. Ec. 2nd

Joan Fraser — Eng. 2nd, Alg. C, Ag. Sc. C, Fr. C, Hist. C, H. Ec. 3rd

Brent Gray — Eng. 3rd, Alg. C, Ag. Sc. C, French C, Hist. 3rd, Shop 3rd

Betty Hanna — Eng. 2nd, Alg. C, Ag. Sc. C, Lat. C, Hist. C

Terry Hutcheon — Eng. C, Alg. 3rd, Ag. Sc. C, Hist. 3rd, Geog. 3rd, Shop 1st

Lammie Klompmaker — Eng. 3rd, Alg. 3rd, Ag. Sc. 3rd, Lat. 2nd, Fr. 3rd, Hist. 2nd, H. Ec. 1st

Elaine Lindenfield — Eng. 3rd, Alg. C, Ag. Sc. C, Fr. C, Hist. C, H. Ec, 3rd

John Long — Alg. C, Ag. Sc. C

Diane McAdam — Eng. C, Alg. C, Ag. Sc. C, Lat. 3rd, Hist. C, H. Ec. 3rd

Joyce McGee — Eng. 3rd, Alg. C, Ag. Sc. C, Lat. C, Hist. C, H. Ec. C

Geraldine McFaul — Alg. F, Lat. F, Hist. 2nd

Agnes McKeown — Eng. 2nd, Alg. C, Ag. Sc. C, Fr. C, Hist. 3rd, H. Ec. 2nd

Garry Mason — Eng. 3rd, Alg. 1st, Ag. Sc. 2nd, Hist. C, Shop 1st

Wenda Neal — Eng. 2nd, Alg. 3rd, Ag. Sc. C, Hist. C, Geog. C, H. Ec. C

Grant Reid — French C

Rosalyn Rodgers — Eng. 1st, Alg. 1st, Ag. Sc. 1st, Lat. 1st, Fr. 1st, Hist. 1st

Fred Spencer — French C

Patsy Spencer — Eng. 3rd, Alg. C, Ag. Sc. C, Fr. C, Hist. C, H. Ec. 2nd

Mary Ellen Warren — Eng. 2nd, Ag. Sc. C, Lat. 2nd, Fr. C, Hist. 2nd, H. Ec. 2nd

Lyla York — Eng. 3rd, Alg. C, Ag. Sc. C, Hist. C, H. Ec. 3rd

GRADE 11A

Robert Bell — Eng. 2nd, Geom. 1st, Ag. Sc. 1st, Lat. 1st, Fr. 2nd, Hist. 1st, Shop 1st

Douglas Bolte — Eng. F, Geom. C, Agric. Sc. F, Hist. F, Geog. 3rd, Shop C

Barbara Chambers — Eng. C, Geom. C, Ag. Sc. C, Fr. F, Hist C, H. Ec. 3rd

David Cook — Eng. F, Geom. 3rd, Ag. Sc. F, Fr. F, Hist. F, Shop F.

Gwen Coombes — Eng. 3rd, Geom. C, Ag. Sc. F, Lat. F, Fr. F, Hist. C, H. Ec. 3rd

Faye Cooney — Ag. Sc. C

Edith de Jong — Eng. C, Geom. F, Ag. Sc. C, Hist. C, H. Ec. 2nd

Donna Geen — Eng. 3rd, Geom. C, Ag. Sc. C, Fr. C, Hist. 2nd, H. Ec. 2nd

Grant Hagerman — Eng. C, Geom. C, Ag. Sc. F, Hist. 2nd, Geog. C, Shop F

Jim Haggerty — Eng. C, Geom. F, Ag. Sc. F, Hist. F, Shop C

Edgar Hay-Ellis — Eng. 1st, Geom. 1st, Ag. Sc. 1st, Lat. 1st, Fr. 1st, Hist. 1st, Shop 1st

Norma Hoard — Eng. C, Geom. F, Ag. Sc. C, Lat. C, Hist. 3rd, H. Ec. 3rd

Albert Lawes — Eng. C, Geom. C, Ag. Sc. C, Hist. C, Geog. C, Shop C

Paul Leonard — Eng. C, Geom. 2nd, Ag. Sc. 2nd, Hist. 2nd, Geog. 2nd, Shop 3rd

Gary McComb — Eng. F, Geom. F, Ag. Sc. F, Hist. F, Geog. F, Shop 3rd

Barbara Morrow — Eng. 1st, Geom. 2nd, Ag. Sc. 3rd, Lat. 1st, Fr. 1st, Hist. 1st, H. Ec. 1st

Linda Morrow — Eng. 3rd, Geom. F, Ag. Sc. F, Fr. F, Hist. F, H. Ec. 3rd

Margaret Morrow — Eng. 1st. Ag. Sc. F, Lat. F, Hist. 2nd, Geog. C, H. Ec. 2nd

John Noble — Eng. C, Geom. 3rd, Ag. Sc. C, Lat. C, Fr. C, Hist. 3rd, Shop C

Margaret Ray — Eng. C, Geom. F, Ag. Sc. C, Fr. C, Hist. 3rd, H. Ec. 3rd

Gail Redcliffe — Eng. C, Geom. F, Ag. Sc. C, Hist. 1st, Geog. C, H. Ec. 2nd

Edwin Reynolds — Eng. C, Geom. C, Ag. Sc. 3rd, Lat. F, Hist. 3rd, Geog. 3rd, Shop C

Ross Sarles — Eng. 3rd, Geom. C, Ag. Sc. F, Hist. 3rd, Geog. C, Shop C

Donald Stewart — Eng. C, Geom. 1st, Ag. Sc. 3rd, Fr. C, Hist. 3rd, Shop C

Anne Sutherland — Eng. C, Geom. F, Ag. Sc. F, Fr. F. Hist. F, H. Ec. 3rd

Allan Tanner — Geom. 1st

Barbara Twiddy — Eng. 3rd, Geom. F, Ag. Sc. C, Fr. C, Hist. 3rd, H. Ec. 3rd

Susan Webber — Eng. 1st, Geom. 3rd, Ag. Sc. C, Lat. 3rd, Fr. 3rd, Hist. 1st, H. Ec. 2nd

Bill West — Eng. C, Geom. C, Ag. Sc. C, Lat. C, Fr. C, Hist. 3rd, Shop C

GRADE 11B

Marilyn Anderson — Eng. C, Geom. C, Ag. Sc. F, Lat. C, Fr. C, Hist. 2nd, H. Ec. C

Douglas Bird — Eng. F, Geom. C, Ag. Sc. F, Hist. F, Geog. F, Shop C

Dennis Bush — Eng. C, Geom. F, Ag. Sc. C, Hist. 3rd, Geog. C, Shop 3rd

Joan Cotten — Eng. 1st, Geom. 1st, Ag. Sc. 2nd, Lat. 1st, Fr. 1st, Hist. 1st, H. Ec. 1st

Joyce Cotten — Eng. 2nd, Geom. 2nd, Ag. Sc. 3rd, Lat. 1st, Fr. 2nd, Hist. 1st, H. Ec. 2nd

Mary Ellen David — Eng. 2nd, Geom. C, Ag. Sc. C, Lat. 3rd, Fr. 3rd, Hist. 1st, H. Ec. 2nd

Andy Faulkner — Eng. C, Geom. 2nd, Ag. Sc. 3rd, Hist. 1st, Geog. 3rd, Shop 3rd

David Gliddon — Eng. C, Geom. 3rd, Ag. Sc. C, Lat. F, Hist. 2nd, Geog. C, Shop C

Dennis Heasman — Eng. C, Geom. C, Ag. Sc. 3rd, Lat. C, Fr. C, Hist. 2nd, Shop C

Margaret Hommersen — Eng. 1st, Geom. 2nd, Ag. Sc. 3rd, Lat. 1st, Fr. 2nd, Hist. 1st, H. Ec. 2nd

Howard Jeffs — Eng. C, Geom. F, Ag. Sc. C, Hist. 3rd, Geog. C, Shop C

Jim Johnson — Eng. C, Geom. 2nd, Ag. Sc. 3rd, Lat. F, Hist. C, Geog.

(Continued on page eight)

R. E. FOX

Elected Deputy Grand Master

Who was elected to the office of Deputy Grand Master at the Friday session of the Grand Lodge of Ontario of the Independent Order of Oddfellows held in Toronto last week.

Mr. Fox filled the office of Grand Warden last year and eventually will hold the office of Grand Master. His election is an indication of his popularity in the Order and his many friends join in extending congratulations.

Council Meeting Postponed

The regular Village of Stirling Council Meeting scheduled for Monday, July 2nd, has been postponed until Monday, July 9th, owing to the Dominion Day Holiday.

Presented With Veteran's Jewel

During the regular meeting of Stirling Lodge, No. 239, I.O.O.F., held last night Roy Bush was presented with a twenty-five year veteran's jewel. The presentation was made by P.D.D.G.M. George Carlisle.

Following the meeting refreshments were served, provided by Noble Grand Roy Tucker.

Win Canada Packers' Trophy

Jack Doran and Ted Barnard of the Stirling Lawn Bowling Club scored a convincing win in the doubles tournament held in Campbellford on Saturday last. They won the three games played with a score of 45 plus seven and were the winners of the Canada Packer's trophy and accompanying prizes.

Local Laymen At Conference

Some thirteen laymen of the United Church in Stirling and district attended the Laymen's Conference held at Keswick House in the Muskoka district on the week-end.

Those attending were Messrs. D. R. Williams, J. Williams, Elwood Bateman, Arthur Loucks, Allan Wells, Geo. Heasman, Ernest Carlisle, Allan Bird, Craig Watson, Bob Merrick, Robt. Hoard, Orno Sharp and Ken Tompkins.

Engagement

The engagement is announced of Dianne Pearl, daughter of Mrs. William Mastin, of Toronto, and the late Mr. Mastin, to Mr. Richard William Dunster, son of Mr. and Mrs. Reginald Dunster, of Scarborough. The marriage will take place Saturday, July 21st, 1962, at high noon in St. Paul's United Church, Scarborough.

Awarded Contract For Painting

At a meeting of the Public School Board last night, Thos. MacConnell was awarded the contract for painting at the Public School.

P.O. Hours On Monday

Monday, July 2nd, is a statutory holiday and the local Post Office will be closed, with the exception of from 8 to 9 a.m. when the public wicket will be open. The lobby will be open during the day for the convenience of the box holders. There will be no rural mail delivery.

Mrs. H. Wood Appointed Secretary

It has been announced by the Ontario Department of Agriculture, that Mrs. Dorothy E. Wood, of Stirling, has been appointed as Secretary in the Ontario Department of Agriculture Office, Stirling.

Mrs. Wood replaces the former Miss Elsie A. Martin, who is now farming with her husband, Mr. Gibson Patterson, in Carleton County.

Rangers Enjoy Outing At Cottage

A group of Stirling Rangers, with their leaders, spent the week-end at the cottage of Mr. and Mrs. Don Rodgers, on the Trent River. Water skiing, boating and swimming were enjoyed while a highlight of the week-end was a barbecued steak dinner.

Those present were Commissioner Mrs. Robt. Luery, Captain Mrs. Maurice Bell, Lieut. Mrs. Harold Chambers, Nancy Finkle, Susan Webber, Sharon Baker, Beth Cook, Rosalyn Rodgers and two Brownie leaders. Louise Harding and Edith de Jong.

MISS BARBARA JOHNSTON

who received her B.A. degree at a recent University of Toronto Convocation. Miss Johnston is a daughter of Mr. and Mrs. Lorne M. Johnston, of Belleville, and a granddaughter of Mrs. Boulter Johnston, of R.R. 1, Harold. She graduated from Victoria College with honours in psychology. She plans to return to University in the fall to study for her M.A. Degree.

New Home Economist

Miss Elizabeth Spouse, B.H. Sc., has been appointed County Home Economist for Hastings and Lennox and Addington Counties.

Miss Spouse comes from Vancouver and is a graduate of the University of British Columbia. She has also had some training in institutional management. In her home community she has been active in church work, particularly with the Young People's Groups. She will commence work in the counties on July 23rd next, with headquarters in Napanee.

Successful Social

Members of Stirling I.O.O.F. Lodge sponsored a successful strawberry and ice cream social on Saturday night at the I.O.O.F. Hall on Charlotte St.

The winners in a draw were 1st, D. W. Rodgers, a polariod land camera; 2nd, Mrs. Gerald Taylor, a channel Master portable transistor radio; 3rd, Grant Thompson, hamper of groceries.

Lands Another Big Catch

Walter Warren, Bethel, has again landed another nice lake trout weighing 19 pounds, while fishing the past week-end at Papineau Lake. Other fishermen in the party were Inspector Archie Eady, O.P.P., of Toronto; Messrs. Ray Williams and Lindsay Fry, of Campbellford, and Gordon Bailey, of Stirling.

Memorial Service I.O.O.F. Lodges

Impressive Service By the Members Laurel Rebekah Lodge and Stirling Lodge

Members of Stirling Lodge No. 239, I.O.O.F., held the annual Memorial Service in honour of their departed members on Sunday afternoon. Due to threatening skies the ceremony, in which members of the Rebekah Lodge joined, was held in the hall.

Immediate Past Noble Grand Nora Wannamaker; Noble Grand, Hilda Rose; Vice-Grand, Joyce Richardson, and acting Chaplain, Mrs. Earl Fox, took part. Flowers were deposited on a cross by the members in honour of departed members, whose names were read by Mrs. Nora Wannamaker.

For Stirling Lodge, No. 239, Chas. Carter read the names and the brethren each deposited a bouquet in memory of the departed brethren.

The decoration charge was given by H. R. Tompkins and George Weaver acted as chaplain.

Following the service the brethren paraded to the cenotaph where a wreath was placed in honour of those who lost their lives in the Great Wars by Bros. Ray Sine and Ray Rose. A minute's silence was observed and the Last Post was sounded by Bro. Bert Jones.

Visiting brethren were present from Springbrook, Tweed and Madoc Lodges.

Stirling Midgets Play Glen Ross Here Tonight

A league comprising Tweed and Madoc Juveniles and Glen Ross and Stirling Midget teams has recently been organized. The Stirling entry is sponsored by Noble's Drugs.

In the first game of the schedule played at Glen Ross on Tuesday night Stirling emerged victors by a 4-0 score.

Tonight (Thursday) the return game will be played at the Henry St. Playground under the lights and fans are urged to turn out and give the boys their moral and financial support.

Engagement

Mr. Ray Hubel, of RCAF Station Uplands, Ottawa, announces the engagement of his sister, Vera Dawn, to Mr. George Howard, ward of Mr. and Mrs. Chris Tytler, of Pembroke. The wedding will take place Saturday, July 14th at 2 p.m. in Calvin United Church, Pembroke. Miss Hubel is presently teaching in North Alice Township near Pembroke, and Mr. Howard is serving with the RCAF in France.

Profusion of Colourful Entries on Display at the Annual Flower Show

Service Diploma Presented Lawrence Munro — "This Is Canada" Film Shown

The Annual Flower Show sponsored by the Stirling Horticultural Society was held in St. John's Parish Hall on Wednesday evening, June 20th and was very well attended.

The committee in charge did a very effective job of attractively arranging the different classes of flowers and plants.

Roses, delphiniums, peonies and pansies were the most profusely exhibited but Canterbury bells, lupines, sweet william, lemon lilies and pyrethrum ran a close second in popularity.

The ever popular African violet was prominent in the potted plants section. There were also geraniums, coleus and an outstanding plant of snow-on-the-mountain beautiful in its shadings of green, red and white.

Among the table arrangements were all white; dining table centre piece; right or left angle triangular; and cup and saucer. The latter were very dainty.

The Junior Section showed much patience and imagination had been required in the building of miniature gardens. There were also bouquets of mixed garden flowers and wild flowers displayed in this class.

Following the viewing of exhibits a film, "This Is Canada," was shown.

Service Diploma Presented

Mr. B. Belshaw was called on to perform a happy duty, namely to present a Service Diploma to Mr. Laurence Munro for outstanding service rendered in the cause of horticulture during past years.

President Mrs. F. Armstrong thanked the committee in charge of arrangements and all others who had helped in any way to make the 1962 Flower Show successful.

Lunch was served and a pleasant interlude of fellowship enjoyed before the gathering dispersed.

Individual Winners

The individual winners of the various classes are as follows:

Section 1 — Roses

Hybrid Tea Rose — 1st, Mrs. F. Harding; 2nd, Mrs. H. Pitcher; 3rd, Mrs. Jas. Chambers.

One Spray Climbing Rose — 1st, Mrs. Pitcher; 2nd, Sandra Wannamaker; 3rd, Mrs. Harding

One Floribunda Rose — 1st, Sandra Wannamaker; 2nd, Mrs. Pitcher; 3rd, Mrs. Harding

One Stem Hybrid Perpetual — 1st, Mrs. Pitcher; 2nd, Mrs. W. Ashby; 3rd, Mrs. F. Armstrong

Special (four roses any colour) — 1st, Mrs. Pitcher; 2nd, Mrs. Harding; 3rd, Sandra Wannamaker.

Section 2 — Peonies

Three Pink Peonies — 1st, Mrs. R. McConnell; 2nd, Mrs. Pitcher; 3rd, Mrs. Harding

Three Red Peonies — 1st, Mrs. A. Brooks; 2nd, Mrs. G. Noble

Three White Peonies — 1st, Mrs. Armstrong; 2nd, Mrs. H. Clarke; 3rd, Sandra Wannamaker.

Section 3 — Other Flowers

One Spike Delphinium — 1st, Mrs. Ashby; 2nd, Mrs. Armstrong; 3rd, Sandra Wannamaker

One Stem Lemon Lily — 1st, Mrs. Ashby; 2nd, Mrs. Armstrong; 3rd, Mrs. Harding.

One Stem any other Lily — 1st, Mrs. H. Waite; 2nd, Mrs. Ashby; 3rd, Mrs. Armstrong

Pansies, 12 blooms — 1st, Mrs. Harding; 2nd, Mrs. Armstrong; 3rd, Mrs. Brooks.

One Stalk Canterbury Bells — 1st, Mrs. Harding; 2nd, Mrs. Pitcher; 3rd, Mrs. Ashby.

8 Blooms Sweet William — 1st, Mrs. Ashby; 2nd, Mrs. Armstrong; 3rd, Mrs. Harding

One Stalk Iris — 2nd, Sandra Wannamaker

African Violet (double) — 1st, Mrs. J. Morgan; 2nd, Mrs. Grant Hubble; 3rd, Mrs. R. McConnell

African Violet (single) — 1st, Mrs. Morgan; 2nd, Mrs. Hubble

Geranium — 1st, Mrs. Armstrong; 2nd, Mrs. Pitcher.

One Coleus — 1st, Mrs. Lillie Howard; 2nd, Mrs. Armstrong; 3rd, Mrs. Pitcher

Any other house plant in bloom — 1st, Mrs. Pitcher; 2nd, Sandra Wannamaker; 3rd, Mrs. Harding

Non-Blooming House Plant — 1st, Mrs. Brooks; 2nd, Mrs. Armstrong;

(Continued on page eight)

St. Paul's United Church Royal Junior Choir Honoured At Banquet

Following their last practice before summer vacation the members of St. Paul's United Church Royal Junior Choir, with their leaders, were guests of honour at a banquet sponsored by the U.C. Women.

This Choir of thirty-five members has been an inspiration to members of St. Paul's congregation at each Sunday morning service and on other special occasions during the year. At the Festival of Sacred Praise it brought honour to its leaders and to the Church. The banquet last Thursday evening, June 21st, was in appreciation of work well and faithfully performed.

The Sunday School Hall was attractively decorated for the occasion with tall standards and baskets of peonies, hydrangea, canterbury bells and heliotrope. In this beautiful setting the banquet tables were attractively set with a colour scheme of Royal and light blue. Favours in the shape of musical notes were at each place setting.

Following the meal and a sing-song Mrs. J. L. Good, First Vice-President of the U.C.W., acted as toastmistress. She commended the choir for its faithfulness and its achievements during the year and then called on John Svoboda to propose a toast to the leaders, Mrs. H. West and Mrs. D. Duffin. This was responded too by Mrs. West.

A toast to the Royal Choir was proposed by Mrs. David Duffin and responded to by Miss Marion Camm.

The Rev. P. J. Hommersen spoke briefly to the young people and their leaders and Miss Ann Watson expressed thanks to the U.C. Women for providing such a bountiful meal and pleasant entertainment.

The group retired to the upstairs hall for an hour of recreation. The pianists for the evening were Miss M. Hommersen and Mrs. H. West. The committee in charge was Mrs. Ross Bush and Mrs. R. Patterson. Representatives from each Unit of U.C.W. acted as serviteurs.

- COMING EVENTS -

STIRLING ROTARY STREET FAIR, Monday, July 23rd. Drawing on 12 ft. Princecraft Car Top Boat, complete with oars and car top carrier, value $265.00. Tickets 25c each or five for $1.00. 12-tf

ANNUUAL DIVINE SERVICE OF Springbrook L.O.L., No. 442, will be held in Springbrook United Church, Sunday, July 1st, at 2.30 p.m. Brethren to meet at the hall at 2.00 p.m. All brethren and sisters are welcome.

Alex Grabowski, W.M. C. A. Burkitt, Rec.-Sec. 17-1

Rylstone United Church Women

The U.C.W. of Rylstone United Church held an afternoon tea in the Church on Wednesday afternoon with over 80 ladies and a few children in attendance. The afternoon was ideal for the occasion and the Church was decorated with spring flowers.

Mrs. Wilfred Spencer, President, welcomed the guests and the hymn, "Come Let Us Sing of a Wonderful Love," was sung, followed by the Scripture selection, Psalm 139: 1-12 was read by Mrs. Harold Pillen. The meditation was given by Mrs. Spencer and prayer was offered by Mrs. Will Rutherford.

Ladies were present from the following Churches: Stanwood United, Springbrook, Gospel Hall, Zion United, St. Mark's Anglican and Bethel United.

Mrs. Will Rutherford was convenor for the following programme:

Piano solo, "Junior High Parade," by Barbara Watson, Petherick's Corners; reading, "Baby Sittin," by Mrs. Earl Brunton, Stanwood; reading, "When You Get To Know A Fellow," by Mrs. Wm. Barlow, Bonarlaw; singsong, "Jesus Loves Me" and "I Need Thee Every Hour," with Patsy Spencer at the piano; reading, "Over Ninety," by Mrs. Gordon Webb, of Springbrook; vocal duet, "If Jesus Goes With Me," by Mrs. Bob Spencer and Patsy Spencer, of Rylstone.

The hymn, "I Would Be True," was read in unison. Mrs. Ray Stewart then introduced Mrs. John Mulheron, of Bethel, who gave a splendid discourse on "Man's Deepest Need — God's Love." The hymn "Blest Be the Tie That Binds" was sung. Mr. Harold D. Pillen closed the program with prayer.

The bazaar in the lobby of the Church was well patronized while the hostesses were preparing to serve refreshments. A good selection of aprons, pillow cases, children's clothes, pot holders, candy, potted plants and vegetables were nearly all sold.

General Meeting St. Paul's U.C.W.

The General Meeting of St. Paul's U.C.W. was held in the Sunday School rooms on Tuesday afternoon, June 5th, and was well attended. Mrs. D. Duffin, President, opened the meeting with prayer.

The devotional period was conducted by Mrs. Roy Bush, who opened with the hymn "Breath On Me Breath of God." She was assisted by Mrs. Glenn Bush and Mrs. R. Utman. Mrs. Bush took as her theme The Principles Paul gave to Titus when he was ordained Bishop and was left to form the New Church of the Cretians.

Mrs. Glen Brooks' beautiful solo "How Great Thou Art," was greatly appreciated. She was accompanied by Mrs. H. West.

Programme

Mrs. C. Lansing, Chairman of Stewardship, opened the programme part of the meeting by singing the hymn, "I Would be True for there are those who trust me," followed by prayer and a poem, "Being A Christian."

granddaughter in Zwelbrucken,

Mrs. Lansing explained why the Church should have an Outreach. Some might say "is there not enough to do in our own congregation and community to engage all our efforts?" But we read in John 20: 21, "As the Father has me, even so I send you."

There are many ways for Christians to help in the Church's Outreach (1) Co-operate with the Church in India; (2) send agricultural missionaries to the underdeveloped countries; (3) 40,000,000 uprooted since the war; (4) Hong Kong are turning back refugees; (5) the question of immigration is talked about much; (6) lucky for Canada we didn't throw out Stephen Leacock, Lord Strathcona or Sir John A. MacDonald.

Mrs. H. Donnan brought other thoughts based on Isaiah 54: 2. Lengthen your ropes and strengthen your stakes. Personal character is the foundation of everything. Mrs. H. West's solo, "The Lillies How They Grow," was very appropriate here.

Mrs. Don Williams dealt with Time. Time cannot be saved. There is no way of storing it. Take it and use it to your best advantage. Charles Kingsley says: "Thank God every morning and prove yourself a good steward."

Mrs. J. L. Good and Mrs. P. J. Hommersen brought reports from the first Regional Meeting of West Hastings, convened at Mount Pleasant.

A few interesting announcements were: The U.C.W. are sending two girls to Quin-Mo-Lac Camp; a senior girl to the C.G.I.T. section and a junior girl to the junior section It is hoped that some ladies will be interested in the Training School for U.C.W. to be held at the Ontario Ladies' College, Whitby, August 20th to 24th. The Joint Fellowship meeting will be held at St. Paul's September 25th.

Congratulations were extended to Mrs. H. West and the Junior Choir for their splendid service each Sunday morning. This appreciation was expressed in a more tangible form at their last practice on Thursday, June 21st when they were given a banquet.

Mrs. Duffin closed the meeting with prayer. The dainty refreshments served by Group Five were much enjoyed.

Bethel U.C.W.

On Thursday afternoon Bethel U.C.W. met at the home of Mrs. D. Drewry with thirteen members, one visitor and four children in attendance.

The meeting was opened with the theme hymn. Mrs. Laycock had charge of the worship service and took for the theme, "Praise ye the Lord for His Living Presence." The President repeated the well known poem, "I Met the Master Face to Face."

Mrs. H. Elliott gave the commentation on the theme and divided it into parts as follows: (1) He gave commission to each and everyone of us to teach all nations to win men to Himself; (2) He promised His presence. We are living today in an anxious and troubled world and the multitudes are seeking something. Our witness is that God is dependable and a living presence to help us.

Mrs. D. Heath had charge of the programme. Two readings were given by Mrs. J. McEathron, "A Time To Think" and "Keep Knitting." Mrs. Brady read, "Who is this Charming Lady." Mrs. J. Mulheron told about Jane Scott's book entitled "My Adventures with God."

Mrs. D. Heath called upon Mrs. S. Hoover to give the address for the afternoon. Her topic was "How does the Christian U.C.W. meet the strain and stress of our modern day living." She based her talk around the sermon on the mount. She brought out the idea that character can be built in the church, school and home.

A number of business items were discussed and the meeting closed with a social half hour and a delicious lunch served by the hostess and Mrs. Mulheron.

Ferguson --- Jeffs Wedding At Mount Pleasant

Mount Pleasant Rawdon United Church was decorated with baskets of pink and white peonies and the guest pews were designated with white satin bows for a pretty double-ring wedding ceremony on June 16th at 2 p.m., when Gailya Maude, daughter of Mr. and Mrs. William Jeffs, of R.R. 3, Stirling, became the bride of Laverne Jack Ferguson, son of Mr. and Mrs. Bert Ferguson, Picton. Rev. W. G. Fletcher, B.A., officiated.

Mrs. Kenneth Weaver played traditional organ music and accompanied the soloist, Miss Mary Ellen David, who rendered "O Perfect Love" before the ceremony and "I'll Walk Beside You" during the signing of the register.

The winsome bride, given in marriage by her father, was radiant in a cocktail length dress of embroidered pale blue silk organza over blue silk taffeta and net with many crinolines. The dress featured a shirred waistband cummerbund, high neckline, wee sleeves with tie bows with the shoulders dipping to V shape at the back. Her matching blue veil was fastened to a rhinestone studded crown. She wore shoulder length white satin gloves and matching pumps and carried a semi-cascade of white roses.

Miss Raye David was maid of honour attired in a cocktail length dress of blue sheer over figured satin taffeta. Her headpiece was an arrangement of white flowers and net. She wore white gloves, matching leather pumps and carried a large nosegay of blue and white carnations.

Mr. Jack Stoddart, of Hamilton, attended the bridegroom.

Following the ceremony relatives, friends and neighbours gathered at the Jeffs home to view the gifts and extend best wishes. The bride's mother received in a dress of figured nylon sheer over blue silk with matching white accessories. She was assisted by the groom's mother wearing a frock of lilac linen with pleated skirt and beige accessories. Both mothers wore corsages of white baby 'mums.

A reception followed at the Tops Motor Hotel, Belleville, for the immediate family and a few friends. Dr. Wallace Lotto, Toronto, proposed a toast to the newlyweds and the bridegroom responded.

The bride chose for travelling to the New England States and Portland, Maine, a candy striped yellow and white full cotton dress with an embroidered waist band of roses on white nylon. She wore a large brimmed white hat with matching accessories and a corsage of white baby 'mums. On their return they will reside in Picton, Ontario.

To the Electors of Hastings-Frontenac

Friends:

May I express my sincere appreciation for your support at the Polls on June 18th. I accept your decision with pride and also with deep sense of humility.

A very special thanks to all those who worked so diligently on my behalf. To the many who voted for me I will endeavour to uphold the faith and trust in which you have entrusted me. For those who voted otherwise may I say that you as Canadian Citizens exercised your franchise which is adherent today only in the Democratic countries of the world.

Again my pledge is to serve every man, woman and child in Hastings-Frontenac to the best of my ability.

ROD WEBB

Every kind of job is in Chevrolet's line!

FROM THE PERKIEST PANELS AND PICKUPS—THROUGH A WHOLE RANGE OF HARD-WORKING MEDIUM WEIGHTS ALL THE WAY UP TO THE MIGHTY HAULERS—EVERY CHEVROLET TRUCK HAS THE POWER—THE ECONOMY AND THE YEAR'ROUND DEPENDABILITY TO KEEP COSTS TO A MINIMUM. CHECK WITH YOUR CHEVROLET DEALER SOON.

Canada's fastest-selling truck line!

A GENERAL MOTORS VALUE

CHEVROLET JOBMASTER TRUCKS

CT-1762C

Be sure to see Bonanza on the CBC-TV network each Sunday. Check your local listing for channel and time.

STIRLING MOTORS (STIRLING) LIMITED

PHONE EX 5-3352 D. R. WILLIAMS, President STIRLING

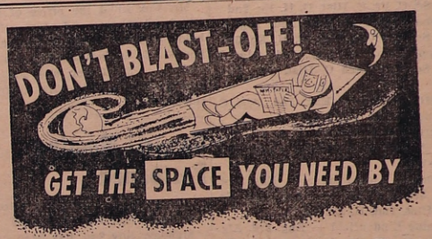

ADDING a ROOM!

Need more space for a growing family? You'll be surprised how efficiently extra space can be added to your home — a living room or a bedroom, that will make a world of difference to your family's comfort. We've all the materials, plans, suggestions to help you do the work in your spare time. Or we'll do it for you on our "One Responsibility Plan" — the carefree plan that takes care of everything including financing!

FREE PLANS! FREE ESTIMATES!

When you compare shopping in an LDA Lumber Store, you have to agree that

Stirling Lumber Ltd.

PHONE STIRLING EX 5-3333 FRANKFORD EX 8-6077

Is Your Building Supply Headquarters

The Stirling News-Argus

With which is Incorporated The Stirling Leader

PUBLISHED EVERY THURSDAY

An Independent Weekly devoted to the interests of Stirling and Hastings County

Member of Canadian Weekly Newspaper Association

H. R. TOMPKINS — Editor and Publisher

Telephone EXeter 5-3321

SUBSCRIPTION RATES

Anywhere in Canada, $3.00 a year in advance; $4.00 a year to subscribers in the United States or other foreign countries. The date to which the subscription is paid is indicated on the address label.

Authorized as second class mail, Post Office Dept., Ottawa

THURSDAY, JUNE 28th, 1962

Do You Remember?

TWENTY-FIVE YEARS AGO

ISSUE OF JUNE 24th, 1937

Mr. and Mrs. D. A. Burkitt left Sunday for a two-week's motor trip through the United States and Northern Ontario, with Cleveland, Ohio, and Sault Ste Marie being the main points of call.

R. D. Arnott was chosen Conservative standard bearer for Hastings West at an enthusiastic convention held in Marmora on Wednesday afternoon. Hon. Earl Rowe was the guest speaker.

Local and Personal

Mr. and Mrs. C. F. Linn spent the week-end in Montreal with Mr. and Mrs. Frank Linn. They attended the christening of their grandson, Gordon William on Sunday.

Miss Gladys Yorke, of Corbyville, spent the week-end with her aunt, Mrs. Duncan Montgomery.

Mrs. Spencer Simmons, of Wainwright, Alta., is visiting at the home of her brother, G. H. Luery.

Mr. and Mrs. Earl Eggleton, Hamilton, spent the week-end with Mr. and Mrs. T. Eggleton.

West Huntingdon

Mrs. Chas. Fargey and Barbara were week-end guests of Mr. and Mrs. Havey, of Cameron.

A large number of friends and neighbours gathered at the home of Roswell Reid on Friday evening to welcome his bride.

Minto

Mr. and Mrs. A. L. Windsor and son, Gilbert, of Haliburton, and Mrs. Robt. Patterson and son, of Clayton, N.Y., were Wednesday guests of Mr. and Mrs. Walter Hagerman.

Birth

Woodbeck — At Stirling, on Thursday, June 24th, 1937, to Mr. and Mrs. Burton Woodbeck, a son.

Eggleton U.C.W. Met In Stirling

Mrs. Nathan Wannamaker, of Stirling, was hostess for the June meeting of the Eggleton U.C.W. with 17 adults and 3 children in attendance.

The President, Mrs. Warren Harlow, presided over the programme which had been prepared by Mrs. Carl Bridges and opened the meeting by reading the poem "If I had prayed when I began the day." Mrs. Forde Stapley read the selected Scripture lesson, Psalm 39: 1-12. The meditation on the lesson was given by Mrs. Maurice Clancy, followed by prayer.

The Community Friendship Secretary reported 2 cards sent out and then read a thank you letter from Mrs. Carl Reide.

The July meeting will be held at the Church on the 5th with the Messengers providing the programme and the members of Eggleton U.C.W. the lunch and lemonade.

The Treasurer, Mrs. William McMullen, gave a complete report for the first half of the year.

Mrs. Harlow expressed thanks to all who had assisted with the special meeting in May and the dinner served on the Church lawn in June. She also thanked Mrs. Wannamaker for the use of her home and Mrs. Bridges for preparing the programme.

The offering of $6.27 was gathered by Miss Joyce Stapley and dedicated with prayer by Mrs. Seaborn Prest.

The Bible study period was conducted by Mrs. Bruce Stapley from the third chapter of Revelations on "The Church."

A Father's Day poem was read by Mrs. Clarence Fitchett.

Mrs. Clancy, by request, gave a few highlights from the Regional Meeting held recently at Madoc.

The chapter from the study book "Heard in the Echo," was given by Mrs. Bridges. A reading "What Is That In Thine Hand," was given by Mrs. Keith Johnson. The meeting closed with all repeating the U.C.W. Benediction.

Dainty refreshments were served by Mrs. Wannamaker and all enjoyed a social half hour.

RCAF Trenton Air Force Day 1962 To Be Biggest Yet

RCAF Trenton will present the biggest and what is hoped will be the finest Airshow offered to visitors from all parts of Central and Eastern Ontario when the 1962 edition of Trenton Air Force Day will be celebrated in Trenton on Saturday, July 21st.

Headlining an imposing array of both giant transport aircraft and the latest in supersonic jet aircraft will be the internationally acclaimed RCAF Golden Hawks. The Hawks are currently engaged in their annual trans-continental tour of Major U.S. Airshows and Canadian Air Force Day and civilian displays and will arrive in Trenton on July 20th, well-trained and ready to deliver another of their spine tingling demonstrations of precision aerobatics. The sleek gold, red and white Mark VI F-86 Sabres have added several new manoeuvres to their repertoire and this year's show will definitely be a must for those who have seen Canada's official aerobatic team in action previously or any who have not yet been awed by the speed and precision of jet aircraft.

Airshow enthusiasts will be pleased to learn that the RCAF's newest supersonic jet additions, namely the CF-104 Starfighter and the CF-101 Voodoo are expected to make an appearance at Trenton on July 21st, and all visitors will have an opportunity to see close-hand and also in flight these modern flying machines capable of speeds in the range of 1500 miles per hour.

Sabres from Air Defence Command, Argus and Neptunes from Maritime Command, Chipmunks from Training Command and a host of Trenton's own Transport fleet, including the C130B Hercules, C-119 Flying Box Car, North Stars, Cosmopolitans, the Caribou, Dakotas, the SA-16 Albatross, Otters, CC106 Yukon and others too numerous to mention, will fly past. Something new is added to the Airshow in the form of the "102KU Hoe-Down" an aerial square dance, performed by helicopters from 102 Search and Rescue Unit at Trenton.

For early arrivals and individuals interested in the numerous ground facilities at Trenton, a colourful display of static aircraft and exhibits will be available and centred in the massive six acre Yukon Cantilever Hangar, especially built to house the fleet of 135 capacity passenger Yukon giants.

Bands, booths, and a host of other services will be present and groups and individuals would be well advised to set aside Saturday, July 21st, and organize an afternoon outing at Trenton for this outstanding annual event. Gates open at 12 o'clock noon and all those driving in from distant areas are advised to come early. Public Relations Officials at Trenton remind all concerned that there is no admission charge for this event. A general open house policy will be in effect and once again the theme will be "Bring Your Camera and Record Your Visit."

Springbrook Farmers' Union

The June meeting of Local 171 of the Ontario's Farmers' Union was held at the home of Mr. and Mrs. Harper Bateman.

Murney Bateman was chairman and opened the meeting with the singing of the Queen. A letter from the Central Office was read and it contained a questionnaire on education. One of the questions dealt with consolidated schools. The members felt that more information was needed about this question in order to reach a decision. Other questions were pertaining to subjects taught, methods of teaching, and regarding children quitting school in Grades 9 and 10.

Jeanne Williams reported on a County board meeting. Hastings County is going to send a delegate to the National Farm Union Convention in July. It was voted to send a donation to the County to help pay the delegate's expenses.

A vote of thanks was extended to Mr. and Mrs. Bateman for the use of their home. The next meeting is to be held at the home of Mr. and Mrs. Morton Reid.

The meeting adjourned, lunch was served and a social time spent.

For the present year it is estimated that federal government spending will average $1,590, or about $30 weekly, per Canadian family.

Coates -- Prince Wedding At Toronto

On Saturday, June 23rd at a ceremony in St. Michael's and All Angels Anglican Church, Toronto, Rev. J. A. Watton united in marriage Nancy Mae Prince and Harry R. G. Coates.

Given in marriage by her brother-in-law, Richard Lloyd, the bride was radiant in a street length gown of white silk organza, fashioned on simple classic lines with long sleeves, full skirt and a panel of wide pleats extending to the hemline. Her short veil was held by a coronet of pearls and she carried a cascade of white carnations and stephanotis.

Attending the bride, Denise O'Neill as maid of honour, and Lee-Ann Stapley, of Stirling, as flower girl, were gowned alike in French blue nylon organza with matching bow headdresses and carried cascades of Shasta daisies.

Best man was John Varcoe. The ushers were Donald Varcoe and Edward Coates.

A reception was held at home of bride's sister, the bride's mother received in a beige sheath with matching jacket, deep pink accessories and corsage of pink roses. She was assisted by the groom's sister in a navy dress with pale pink accessories and corsage of pink roses.

For travelling the bride chose a navy and white cotton knit dress and jacket, white accessories and corsage of pink roses. The happy couple will reside in Toronto.

Cancer is the uncontrolled growth of body cells or tissues. Why these cells go wild is not yet understood, but one thing is definite; cancer means death unless properly treated in time.

Wellman's

Mrs. Jessie Andrews, of Milton, spent a few days last week at the home of Mr. and Mrs. Russel Johnson.

Mr. and Mrs. Lawrence Seeley and family, of Renfrew, were overnight guests of Mr. and Mrs. Byron Seeley and girls on Friday.

Rev. and Mrs. W. G. Fletcher, Allen and Janet, were dinner guests Sunday of Mr. and Mrs. John Carlisle.

Mr. and Mrs. Gerald Clancy and family were supper guests Saturday with Mr. and Mrs. Harry Brown, of Carmel.

Mrs. H. McQuigge, of Galt; Robert McQuigge, of Preston, and Jack McQuigge, of Havelock, spent Saturday afternoon with Mr. and Mrs. Russel Johnson.

Miss Mary Dracup accompanied her aunt, Miss Annie Cook, to Prescott for the week-end.

Mr. and Mrs. Omar Dracup and family were dinner guests Sunday with Mr. and Mrs. Gordon Foster, of Moira.

Mr. and Mrs. Jack Aitchison, and Mr. Harry Aitchison, of Sarnia, were supper guests Monday with Mr. and Mrs. Gerald Clancy and family.

Mrs. Bob Baran and Michael, of Kingston; Mrs. B. Donnan, Clarkson, and Mrs. B. Morton visited Sunday afternoon at the home of Mr. and Mrs. Russel Johnson.

Mr. and Mrs. Roy Thrasher and Mrs. Paul Sharp, Mount Pleasant, were supper guests Sunday with Mr. and Mrs. Jack Sharp, Paul and Peter.

Mr. and Mrs. Clifford Clancy and Mr. and Mrs. Gerald Clancy and family were supper guests Sunday with Mr. and Mrs. Jim McIntosh and family, Stirling.

Nothing can give you that run-down feeling like jaywalking.

CHANGES IN

DEMERIT POINT SYSTEM

Ontario Department of Transport announces changes in Demerit Point System effective July 1st, 1962.

The Point System has been changed to encourage better driving habits and to correct dangerous drivers by strengthening the demerit point scale. The changes are designed to save lives —including yours.

NEW DEMERIT POINT SCALE

Points:	Violation:
7	Failing to remain at scene of accident
6	Careless driving
6	Racing
6	Exceeding speed limit by 30 m.p.h. or more
5	Failure of driver of bus to stop at railway crossing.
4	Exceeding speed limit by more than 19 m.p.h. and less than 30 m.p.h.
4	Failing to stop for school bus.
4	Following too closely.
3	Exceeding speed limit by more than 10 m.p.h. and less than 20 m.p.h.
3	Driving under, through or round a railway crossing barrier.
3	Failing to obey the directions of a police constable.
3	Overcrowding driver's seat.
3	Improper passing.
3	Driving wrong way on one-way street.
3	Driving wrong way on a divided highway.
3	Failing to yield right-of-way.
3	Failing to obey stop sign, signal light or railway crossing signal.
3	Failing to report an accident.
2	Failing to lower headlamp beams.
2	Making U-turns where prohibited.
2	Making turns where prohibited.
2	Towing of persons on toboggans, bicycles, skis etc.
2	Failing to obey signs.
2	Pedestrian crossover violations.
2	Failing to share road.
2	Improper right and left turns.
2	Failing to give signals.
2	Unnecessary slow driving.
2	Improper opening of vehicle door.

Upon conviction, points are recorded against the driver for the offences listed in the Point System Scale. Demerit points remain on a driver's record for a period of two years after the date of conviction.

At 6 points — The driver is informed of his record and urged to exercise greater care.

At 9 points — The driver is required to attend a personal interview to discuss his record and give reasons why his licence should not be suspended.

At 15 points — Accumulated within a 2-year period—the driver's licence is suspended and retained in the Department for one month.

At the conclusion of a period of suspension—the number of points on the driver's record is reduced to 7. Until the driver has cleared his record, a further accumulation of 15 points within a 2-year period will result in suspension for six months.

ONTARIO DEPARTMENT OF TRANSPORT

Hon. H. L. Rowntree, Q.C., Minister

A. G. MacNab, Deputy Minister

CLIP AND SAVE FOR FUTURE REFERENCE

BUY and SAVE

McClary, Woods Freezers

18 cu. ft. Chest Type $225

23 cu. ft. Chest Type $259

ON THE PRE-PAYMENT PLAN

Phone EX 5-2120 or please drop in

Satisfaction Guarnteed — 5 Year Warranty

Jack's Appliance Shop

10 Mill Street STIRLING

CANADIAN TIRE GUARANTEE

QUALITY and VALUE

MOR-POWER BATTERIES FOR CARS, TRACTORS, TRUCKS, BOATS, etc.
6 Volt from $6.45 — 12 Volt from $10.95
Guaranteed up to 18 months

BATTERY CHARGERS 6 or 12 volt $9.45
BATTERY CABLES ..... from 75c
BATTERY HYDROMETERS 64c
CARRYING STRAPS 30c
TERMINAL CLEANERS 69c
SOLDERLESS TERMINALS 30c

ELECTRIC FENCES $11.98
FENCE BATTERY $3.59

High Pressure GREASE GUN $3.79
MOTOR OIL ..... qt. 29c; gal. 99c
25 LB. PAIL GREASE $4.79
SUCTION OIL GUN $2.49

34 PIECE ½" DRIVE SOCKET SET in metal box — $15.35
OPEN END WRENCH SET 5 piece $1.59
11 PIECE ¾" HEAVY DUTY WRENCH SET — $30.95
WE CARRY COMPLETE RANGE OF Sockets, Wrenches, Srewdrivers, Pliers

TRACTOR TIRES ..... from $12.50
TRACTOR TUBES ..... from $2.25
Guaranteed — 48 months

TRUCK TIRES AT REDUCED PRICES
825/20 10-ply Nylon $57.95
825/20 Tubes $6.95
— Other Sizes at Similar Savings —
3 MONTHS INTEREST FREE CHARGE ACCOUNT OR take up to 12 months on our Budget Plan

NYLON TIRES — Sizes 600/16, 670/15, 750/14 — Only $9.95 No Trade required
TUBES ..... from $2.59
We will pay you up to $3.00 allowance for your unused mileage trade
3 MONTHS INTEREST FREE CHARGE ACCOUNT

OUR TIRE DEPARTMENT is equipped to handle all of your requirements
ALEMITE ELECTRONIC WHEEL BALANCING — $1.25 per wheel
JOHN BEAN ALIGNMENT EQUIPMENT Only $6.95
Have your car checked today and save costly repair bills later

CANADIAN TIRE ASSOCIATE STORE

Associate Store CANADIAN TIRE CORP'N

Cor. Coleman & Harriet
DON HILL LIMITED
Dial WO 8-6701

Open A Budget Account

5% CASH DISCOUNT COUPONS

NO INTEREST
30 day charge or up to 12 months to pay — our own Budget Plan

Store open Daily 8.30-6 p.m.
Friday evening until 9.00 p.m.
Parts and Service Department open Thursday until 9.00 p.m.

BELLEVILLE ONTARIO

Minto

The L.O.L. Church Service and Decoration held on Sunday afternoon at St. Thomas' Church and Cemetery, was well attended.

Mr. and Mrs. Keith Jackson and family, of Streetsville, spent Sunday with Mr. and Mrs. Orval Jackson.

Mr. and Mrs. Ern Broadworth visited Mr. and Mrs. Bob Elliott and daughters, of Arnprolr, on Sunday last.

Mr. and Mrs. Marvyn Scott and Angela, of Stirling, spent Thursday evening with Mr. and Mrs. Lindsay Tanner.

Mr. and Mrs. Gary Colden, of Westree, are holidaying with Mr. and Mrs. Ed Colden. Mr. and Mrs. Roy Finch, of Oshawa, were also tea hour guests of their parents on Sunday.

Mr. and Mrs. Lorne Hagerman, Glenn, Russell and Ruth, Mr. and Mrs. Arnold Ray and family attended a family reunion at the home of Mr. and Mrs. Doug Reid, Fenelon Falls, on Sunday.

Mr. and Mrs. Tom Clements entertained Mr. and Mrs. Chas. Vance, Mrs. Anne Fanning, of Stirling; Mrs. M. Learmonth, of Montreal; Mr. and Mrs. Phil Vance, Mrs. A. Tanner and Mr. and Mrs. Ralph Clements and boys to dinner on Sunday.

Wednesday callers on Mr. and Mrs. Lindsay Tanner and Mr. Mac Anderson were Mr. and Mrs. Vernie Heath, Mrs. Flossie Laycock and Mr. Chas. Bailey, of Man.

Mrs. Edith Edwards and Janice, of Stirling, spent the week-end with her parents, Mr. and Mrs. W. J. Tanner.

Sunday Services

At Local Churches JULY 1st, 1962

St. Andrew's Presbyterian Church
T. D. Dodds, Minister

West Huntingdon—
9.45 a.m.—Service of Worship
10.45 a.m.—Church School

Stirling—
10.00 a.m.—Church School
11.00 a.m.—Service of Worship
11.00 a.m.—Nursery School

THE ANGLICAN CHURCH OF CANADA
PARISH STIRLING, FRANKFORD AND GLEN MILLER
The Rev. F. F. Downing, Rector
TRINITY II.

Trinity Church, Frankford—
9.30 a.m.—Holy Communion

St. John's, Stirling
11.15 a.m.—Holy Communion

Christ Church, Glen Miller—
6.30 p.m.—Evensong

UNITED CHURCH OF CANADA
STIRLING-CARMEL PASTORAL CHARGE
Rev. P. J. Hommersen, B.A., B.D., Minister

St. Paul's—
9.45 a.m.—Sunday School and Scripture Class
11.00 a.m.—Service of Worship

Carmel—
1.45 p.m.—Sunday School
2.30 p.m.—Service of Worship

Rawdon Pastoral Charge
Rev. W. G. Fletcher, B.A., Minister

Bethel—
10.00 a.m.—Holy Communion
11.00 a.m.—Sunday School

Mount Pleasant—
11.15 a.m.—Holy Communion
10.00 a.m.—Sunday School

Wellman's—
2.30 p.m.—Holy Communion
1.30 p.m.—Sunday School

GOOD TIDINGS TABERNACLE
Affiliated with the Penetecostal Assemblies of Canada
REV. ROBERT DONNAN, PASTOR
Phone EX 5-2537
— SERVICES —
Sunday—
10.00 a.m.—Sunday School
11.00 a.m.—Worship Service
7.30 p.m.—Evangelistic Service
Friday 7.30 p.m. — Crusaders
"Go to Church while there is yet time"

GRACE CHAPEL
10.00 a.m.—Sunday School
11.00 a.m.—Lord's Supper
5.30 p.m.—Gospel Bells, CJBQ
7.30 p.m.—Gospel Service
Speaker—
RAY TYRER
8.00 p.m.—Thursday—Prayer and Bible Study
Y. People's — Friday at 8 p.m.

Mount Pleasant

Messrs Orno Sharp, Craig Watson and Kenneth Tompkins spent the week-end at Elgin House-Keswick and attended an AOTS Retreat.

Several relatives and friends attended the funeral of Mr. Lindsay Watson at Campbellford on Monday. His wife was the former Emma Hagerman of Anson.

Mrs. Carleton Potts has accepted a postion as Assistant Librarian in the Village.

Miss Diane McAdam has been holidaying with Mr. and Mrs. Ross Dickie, Bonarlaw.

Mr. and Mrs. Garth Joslin entertained several relatives on the occasion of Lynn's birthday.

Mrs. Percy MacMullen, President West Hastings District Institutes, paid her second official visit to Pine Grove Branch on Wednesday evening. Mrs. M. Bartindale, Oak Lake, was hostess.

Approximately twenty-five people from this burg attended the I.O.O.F. strawberry and ice cream social at the lodeg hall Saturday evening.

The trustees of the two schools recently attended a special meeting at Rawdon Town Hall when the Inspector gave an address re the formation of a new school area.

Mr. and Mrs. John Ferguson, of Picton, spent the week-end with Mr. and Mrs. William Jeffs.

Rylstone

Mark Shortt suffered a stroke on Tuesday. He was taken to Campbellford Hospital for tests but allowed to go home.

Mr. and Mrs. Bill Amm and Cherene, Toronto, called on her sister and husband, Mr. and Mrs. Jack Spencer and boys on Sunday.

Mr. and Mrs. Percy Mumby, Springbrook, visited their niece and nephew, Mr. and Mrs. Ellis Jones on Sunday evening.

Mr. and Mrs. Wally Jackson and daughters, Allison and Valerie, of Oshawa, spent the week-end with her parents, Mr. and Mrs. Fred Petherick. Mrs. Jackson and her daughters remained for a few days.

Rylstone Women's Institute will hold a picnic at Crowe River Bridge on Wednesday, July 4th, in lieu of a regular meeting. There will be games, races, etc.

Wm. Morton and Bob visited his son Jack, his wife and family at Foxboro on Sunday.

The Junior High School Grades are away to Stirling this morning to hear their verdict. Here's hoping it is "not guilty." Good luck kids.

Mrs. Bob Runnalls, Harold, and her mother, Mrs. Dick Morton, were dinner guests of Mr. and Mrs. Roy Barton on Wednesday.

Mr. and Mrs. Warren Ecker and Mr. and Mrs. Chuck Miller, Toronto, were week-end guests of Mr. and Mrs. Chas. Stewart and Cathy.

Madoc Junction

Mr. and Mrs. Carl Reid and little daughters Judith and Susan, of Pond Inlet, are spending part of their vacation at the home of the former's parents, Mr. and Mrs. Milton Reid.

Glad to report that Master Billy Stapley was able to return home from Belleville Hospital last Tuesday.

Miss Joyce McKee and Miss Barbara Copp were overnight guests last Monday at the home of Mr. and Mrs. Maurice Clancy.

A large number of friends from the Eggleton Appointment attended the funeral of Mrs. George Dyson at Thomasburg last Thursday afternoon. Sincere sympathy is extended to Rev. Dyson, his daughter, Mrs. Boldt and other members of the family in their bereavement.

Mrs. Harold Chambers, Mrs. Maurice Clancy, Mrs. Harry Clarke and Mrs. Clarence Fitchett were among those who attended the Stirling Horticultural Society Flower Show, which was held in St. John's Parish Hall on Wednesday of last week.

Mr. and Mrs. Jack Aitchison, Mr. Harry Aitchison, of Mooretown, and Mrs. Carl Clancy of Wellman's, were dinner guests Sunday evening of Mr. and Mrs. Maurice Clancy and Lloyd.

Mrs. Hiram Ashley was a week-end visitor at the home of Mr. and Mrs. Wesley Ray, Springbrook.

Caller — "Why don't you walk as far as the car with me, Tommy?"

Tommy (just turned five) — "I can't."

Caller — "Why not?"

Tommy — "Cause we're gonna have dinner just as soon as you go."

RIVER VALLEY WOMEN'S INSTITUTE

July 5th at 2 p.m. — Regular meeting at School House. Hostess, Mrs. Ralph Utman. Topic, "The Old School." Convener for Children's Day, Mrs. Allen McDonell. Games, contests and music. Refreshments. under the direction of Mrs. E. C. Hay-Ellis and the Historical Group.

RED & WHITE features HOLIDAY SAVINGS

Kraft Cheese Slices Deluxe 4 varieties 2 8-oz. pkgs. 59c
ROSE BRAND **Sweet Relish** - save 10c - 16-oz. jar 25c
LIBBY'S COOKED **Spaghetti** - save 7c - 4 15-oz. tins 59c
Delmonte Fancy Quality **Peas** save 9c - 5 15-oz. tins 89c
St. Lawrence **Corn Oil** - save 6c - 25-oz. tin 55c
Nabisco Shreddies - save 5c - 2 12-oz. pkg. 49c
Ballet White or Coloured **Tissue** save 5c 4 rolls 49c

PREM ..... tin 39c
Save 2c — pkgs. 70's
BALLET NAPKINS, WHITE ... 2 pkgs. 33c
Save 6c — 18"
ALCAN FOIL WRAP ..... 25 ft. roll 59c
SARAN WRAP, save 6c ..... roll 33c
CLARK'S — Save 6c 20-oz. size
BEANS IN CHILI SAUCE ..... 5 tins 99c
BURNS' — Save 9c
SPORK or SPAM ..... 2 12-oz. tins 89c
SCHNEIDER'S — Save 26c
CANNED MIDGET HAMS 1½ lb. jar $1.39
MARGENE ALL VEGETABLE — Save 18c
MARGARINE ..... 4 lb. pkgs. $1.00

— JOHNSON & JOHNSON —
BAND AIDS, reg. 53c ..... medium 39c
Reg. 39c
ADHESIVE TAPE, ... ½"x5 yds. roll 29c
BABY OIL, reg. 79c ..... bottle 59c

"JUNE IS DAIRY MONTH"
"IT'S BETTER WITH BUTTER"
Whey Butter - lb. 45c

A FREE COFFEE MUG
WITH EVERY $10.00 ORDER

Sunshine Fresh FRUITS and VEGETABLES
Large Watermelons - 99c
Creamy White No. 1 Grade
Cauliflowers each 29c
No. 1 Grade
Cantelopes - 2 for 39c

BEAVER LUMP CHARCOAL ..... 5 lb. bag 45c
Save 6c
HOSTESS POTATO CHIPS ..... 14-oz. pkg. 63c

VALUE CHECK'D MEATS
Choice Tender "Ideal for Stuffing or Barbecuing"
Boneless (All Meat - No. Waste)
Pork Loin Roasts lb. 69c
The Economy Smoked Meat, Mild Cured (Fully Cooked)
Smoked Picnics - lb. 49c
Value Check'd Specially Selected, Red or Blue Brand
(Cut any thickness for barbecuing)
Rib Steaks lb. 69c
"Specially Blended" Extra Lean
"For Meat Loaves or Barbecues"
Ground Beef Chuck lb. 59c
"Primrose Brand" 1 lb. cryovac package
(Ideal for Steak or a Bun)
Beef Steakettes lb. 55c
For Snacks, Lunches or Barbecues
Bologna by the piece lb.33¢

Jack and Kay Livesey's
Red and White Market
Phone Stirling EX 5-2152 Free Delivery on Orders $3.00 and over

June Clearance SALE at McIntosh & Wells

1962 FORD GALAXIE
A Galaxie now gives you every essential feature of far costlier cars. On display now in Corinthian White and Red bodycloth. Let us quote you on your next car

1961 FORD FAIRLANE
This is your chance to get a year-old car that looks and drives like new. Equipped with a V-8 motor and a custom built radio. $900.00 down, up to 30 months on easy IAC terms for balance
$2495.00

1959 CHEV. BISCAYNE
Smartly finished in two-tone blue and white. The popular 6 cylinder engine and standard transmission. $650.00 down, up to 24 months on balance
$1595.00

1959 FORD FAIRLANE '500'
4 door Sedan, V-8 motor, automatic, radio, wheel covers and other extras. A-1 Guarantee. Save on this one now.
$1695.00

1958 CHEV. BISCAYNE
Automatic transmission, radio, 4 door sedan. This unit must be seen to be appreciated. Only
$1450.00

1957 CHEV. SED. DELIVERY
A working man's horse all set for him to harness. Sharp
$595.00

1955 FORD CUSTOMLINE
2-door sedan with V-8 motor and custom radio. Refinished in raven black and new slip covers. Reduced now to
$575.00

1954 AUSTIN A-40
This car is very clean and reflects the excellent care that the car has had. Owner's name on request. Only
$395.00

1953 MERCURY SEDAN
Equipped with V-8 motor, automatic, radio. This automobile is in A-1 condition throughout. Act quickly on this unit
$395.00

— SEE —
Guy Bradshaw — Walt Lidster
Allan Wells — Harold Wells

McINTOSH AND WELLS
Service FORD Sales
Stirling EX 5-3375 or 5-2585
THIRTY YEARS SERVING YOU

MUST BE PAID FOR CLASSIFIED ADS.

Owing to the number of classified advertisers who have failed to pay for advertisements, after telephoning them to this office, it may be necessary, in future, to insist on cash with publication. In order not to inconvenience those who take care of their accounts promptly, we are asking the co-operation of all for these small amounts. The small cost of classified ads, In Memoriams, Cards of Thanks, etc., does not make it economical to keep these amounts on our books for long, nor to bill for same more than once. We are only too glad to take your advertisement over the telephone, but in return we ask you to pay promptly.

CLASSIFIED AD RATES

Single Insertions, 2 per word.
—Minimum 50c
Three Insertions — Minimum $1.25
Birth Notice 50c
If charged 25c extra

- Classified Ads. -

FOR SALE

FOR SALE — 1-acre lot on 7th Concession of Sidney; excellent view overlooking Trent River; several large pine trees on lot. Francis Lyons, phone EX 5-2513, Stirling. 9-1p 10-tf

FOR SALE — Reconditioned Balers; McKee Harvesters, conventional harvesters and other haying equipment. Ketcheson Farm Equipment, New Holland Sales & Service, Foxboro, Ont. 13-5

FOR SALE — We can have any type of rubber stamp in your hands within a few days. Place your orders with us now. The Stirling News-Argus, Phone EX 5-3321, Stirling.

FOR SALE — North American Fashion frocks big June sale now on. Contact Jean Breau at EX 5-2097. 16-2

CONTINUOUS FORMS — We are agents for all types of continuous forms. Check our prices before ordering your supplies. Stirling News-Argus, Phone EX. 5-3321.

FOR SALE — Rowboat, 14 ft., good condition, only 3 years old. Phone EX 5-2104 or EX 5-2265. 17-1

FOR SALE—Small quarters of young beef. Verney Heath, Stirling, phone EX 5-3491. 17-3

FOR SALE — 2 h.p. Electric Motor, good condition. Phone Riverside Construction, EX 5-2372. 17-2

PLAIN OR FANCY STONE WORK Done; outside painting. Apply Floyd Vanderwater, Moira, Ont., phone Tweed 64-r-25. 17-3p

WANTED

WANTED — Summer employment for 16-year-old High School student; part or full time. Phone Stirling EX 5-2521. 17-1p

For Rent

FOR RENT — Store space in Stapley Block, Front St. F. E. Stapley, phone EX 5-2126, Stirling. 17-2p

COTTAGE FOR RENT — 3 bedroom cottage with two-piece bath, all modern conveniences. Located on morth-west side of Oak Lake. Available for rental month of August. For particulars phone EX 5-3890. 17-1

FOUND

FOUND — In Stirling, a lady's wrist watch. Owner may have same by proving property and paying for advertisement. Apply at Stirling News-Argus office. 17-1

STRAYED

STRAYED — Year-old Holstein heifer from farm of Harry Fanning. Anyone knowing whereabouts phone EX 5-2456. 17-1

STIRLING WOMEN'S INSTITUTE

The Institute meeting will be held at the home of Mrs. Blanche Reid on July 4th at 2 p.m. Roll call, "What I learned at the District Annual." Everyone welcome.

Ivanhoe

Mr. Jack Feighen spent the weekend in Toronto.

Mr. George Fleming, Willowdale, spent Sunday with Mr. T. E. Fleming.

Mr. and Mrs. George Stobbart and children, of Picton, spent the weekend with Mr. and Mrs. Harold Stobbart.

Douglas Reid, who spent the past week visiting in Brighton, returned home on Sunday.

Mrs. John Wright, of Tweed, visited Mrs. Arthur Wood on Wednesday.

Mr. Arnold Creaser and Mr. W. Phillips, of Wyevale, were Friday supper guests of Mr. and Mrs. Sam Twiddy, Mr. and Mrs. Earl Holland, of Madoc, were Sunday supper guests of Mr. and Mrs. Twiddy.

Mr. and Mrs. Milton Shaw were Sunday supper guests of Mr. and Mrs. Frank Wager, of Picton.

Mrs. Russell Scott and Miss Marianne Scott, of Belleville, were Monday supper guests of Miss Bessie Fleming.

WANTED TO BUY
BALED STRAW
R. A. WARNER
PHONE SEELEY'S BAY
25-r-31
17-2p

NOTICE TO CREDITORS AND OTHERS

IN THE ESTATE OF ROBERT CLAUDE TRENEAR, deceased.

ALL persons having claims against the estate of Robert Claude Trenear, late of the Township of Rawdon, in the County of Hastings, Farmer, deceased, who died on or about the 29th day of May, 1962, are hereby notified to send particulars of the same to the undersigned on or before the 12th day of July, 1962, after which date the estate will be distributed having regard only to the claims of which the Administratrix shall then have notice.

DATED at Belleville, this 14th day of June, 1962.

RONALD W. CASS, Q.C.,
224 Front Street,
P.O. Box 185,
Belleville, Ontario.
16-3 Solicitor for the Administratrix

NOTICE TO RESIDENTS OF RAWDON TOWNSHIP

TAKE NOTICE that the Township of Rawdon proposes to pass a By-Law to close the following Road under authority of Section 459 of The Municipal Act, R.S.O., 1960, Chapter 249.

(1) That part of the Old Marmora Road lying West of Highway Number 14 between Concessions 3 and 4 in the Township of Rawdon and being approximately 3,000 feet.

The Municipal Council will hear anyone who claims that his land will be prejudicially affected by the By-Law and who applies to be heard. Said application to be heard will be received by the Clerk up to June 30, 1962, and heard by the Council on July 2nd, 1962.

W. J. BARLOW,
Bonarlaw, Ontario Clerk
June 1st, 1962. Township of Rawdon
14-4

Your tulips may have looked lovely while they were in bloom, but chances are all that is now left is the seed pod. Horticulturists with the Ontario Department of Agriculture suggest you remove it right away. Pinch them off just below the pod. This not only makes them look neater, but allows all the plant nutrients to be used by the bulbs, rather than in unwanted seed production.

HAROLD E. BAKER
INSURANCE
PHONE EX. 5-2144 or 5-2145 STIRLING

Births

BIRD — Mrs. R. T. Burgess announces with pleasure the birth of a granddaughter in Zweibrucken, Germany, to L.A.C. and Mrs. R. A. Bird, on June 21st, 1962. A sister for Robbie and Sheryl and a birthday gift for Sheryl.

IRISH — Mr. and Mrs. Don Irish, Oak Lake, wish to announce the safe arrival of their daughter, Elizabeth Anne, on June 24th, 1962, in Belleville General Hospital. A sister for Graydon, Douglas, Maureen, Bryon and Allan.

SILLS — Mr. and Mrs. Russell Sills, West Huntingdon, wish to announce the birth of a son, at the Belleville General Hospital, on Wednesday, June 27th, 1962.

Death

STILLMAN — At Campbellford Memorial Hospital, on Wednesday, June 27, 1962, Mabel McConnell, widow of David Stillman, in her 85th year. Mother of Mrs. R. B. Bell, Stirling, and Herbert, Campbellford.

Resting at Bennett's Funeral Home, Campbellford, where the funeral will be held at 2.30 p.m. on Friday, June 29th.

Interment Centre Cemetery.

In Memoriam

DREWRY — In loving memory of Wm. Drewry a loving husband and father, who passed away July 3rd, 1959.

Beautiful memories are treasured ever
Of happy days when we were together.

—Ever remembered by his wife, Bertie, Donald and Norma. 17-1

CARD OF THANKS

I wish to sincerely thank relatives, friends, Bethel Sunday School and the Rawdon AOTS Club for personal calls, cards, gifts of flowers, fruits and candy sent to me while I was a patient in Kingston General Hospital.

17-1p Wm. N. Heath

Moxon -- Smith Wedding

Standards of pink and white peonies and orange blossoms provided the floral setting for a pretty wedding in Full Gospel Tabernacle, Frankford, on Saturday, June 9th, at twelve o'clock noon, when Carolyn Lee Smith, Stirling, became the bride of William George Moxon, of Belleville. Rev. Robert Donnan, Stirling, officiated. White satin bows with pink rosebuds marked the guest pews.

The bride is the daughter of Mr. and Mrs. Lee Smith, Stirling. The groom is the son of Mrs. Howard Bullis, Lewiston, N.Y., and the late Haldane Moxon, and nephew of Mr. and Mrs. Vic Morris, Belleville.

The wedding music was played by Mrs. Robert Donnan and the soloist, Mrs. Keith Holland, of Oshawa, sang "I Love You Truly" before the ceremony and "I'll Walk Beside You" during the signing of the register.

Given in marriage by her father, the bride was charming in a cocktail length gown of silk organza, richly enhanced with alencon embroidery, studded with sequins and pearls. Her finger tip veil was caught by a dainty butterfly queen's crown of lace openwork with an exquisite scattering of sequins and pearls. She carried a cascade of red roses. Her only jewellery was a jewelled cross, the gift of the groom.

Miss Dorothy Taylor, of Belleville, was maid of honour and wore a street length dress of yellow chiffon over taffeta, with draped neckline, shirred skirt and self piped waistline. She carried a nosegay of white carnations and yellow 'mums. Miss Barbara McMillan, Belleville, and Miss Bonnie Jean Smith, sister of the bride, were bridesmaids, the former in a street-length dress of lime chiffon over taffeta, with round neckline set in cummerbund semi-shirred skirt, and the latter in mauve chiffon over taffet, with rounded neckline, shirred summerbund and floating panel in the back. They carried nosegays of white and lime tinted and white and muave tinter 'mums, respectively.

Mr. Maurice Wager, of Belleville, was groomsman and Messrs. Pat Asselstine and Rick Locke, of Belleville, were ushers.

A reception was held at the Masonic Hall, Frankford, which was decorated with pink and white streamers. The damask covered bride's table was centred with a three-tier wedding cake and candelabra bearing pink and white candles.

The bride's mother received her guests in candy colored nylon organza over taffeta, with white accessories, and corsage of mauve tinted 'mums. She was assisted by the groom's aunt in a white jacketed sheath, matching accessories and corsage of red tinted 'mums.

For a wedding trip through the Thousand Islands, Watertown and points south, the bride chose a blue sheath with matching jacket, white accessories and a corsage of red sweetheart roses.

Guests were present from Stirling, Frankford, Trenton, Belleville, Kingston, Oshawa, Toronto, Clarkson, Hamilton, Bancroft and Bloomfield.

The young couple will reside on Front St., Stirling.

Entered Into Rest

WILLIAM CLEAVE

In failing health for the past four years, William Cleave died at his residence, Harold R.R. 2, on Monday, June 25th, 1962. He was in his 70th year.

Born in England, he was the son of the late Mr. and Mrs. William Cleave, residing at Harold for the past 50 years.

He is survived by his wife, Laura Holmes, one daughter, Mrs. Ross (Reta) Bedford, of Wellington, and four sons, Donald, Harold and Kenneth, of Poht Colborne, and Fred, of Harold R.R. 2.

A labourer, he was a veteran of two wars.

The funeral was held on Wednesday afternoon at the Duffin Funeral Home, Stirling, with the Rev. F. F. Downing, of St. John's Anglican Church, conducting the service.

Pallbearers were Messrs. Lorne Bailey, Gordon G. Bailey, Glen Heath, Carmen Colden, Arnott Matthews and Elmer Cotten.

Interment White Lake Cemetery.

Entered Into Rest

MISS ESTELLA R. CRAGG

A former resident of the Stirling district Miss Estella R. Cragg passed away after a lengthly illness in hospital at St. Thomas on Saturday, June 23rd.

Miss Cragg was the daughter of the late Mr. and Mrs. William Cragg. She followed the profession of teaching and although superannuated was on the supply staff of Windsor Collegiate previous to her illness. She had been living at the home of her cousin, Mr. Claude Reid in St. Thomas the last few years.

Interment was made in the family plot in Stirling Cemetery on Monday, June 25th, with the Rev. P. J. Hommersen giving the committal service at the graveside.

Stirling W.I. Enjoy Trip

On Thursday fourteen ladies of the Stirling Women's Institute took their annual holiday trip. This year they chose Algonquin Park, making a round trip.

Several stops were made for sightseeing and picture taking. The deer were waiting at the roadside for their treat from all passing by.

Everyone fully enjoyed the lovely scenery, evergreens and lakes. Much praise was given to the most capable and courteous drivers, Mr. Geen and Mrs. D. Tucker, always willing to please.

Lee E. Grills Wins Riding By 1646 Votes

Lee E. Grills, Progressive Conservative candidate in the June 18th Federal election had an official plurality of 1,646 including the armed services vote.

Final figures for the Hastings South riding were released Wednesday morning by Returning Officer William A. VanTassel.

The total for the three candidates were as follows: Leslie Digby, (NDP) 1,737; Lee E. Grills (PC) 15,529; Robert Temple, (L) 13,883.

Stirling "Chevies" Defeat Frankford

Stirling "Chevies" scored a 9 to 5 victory over Frankford in a Trent Valley League softball fixture last night. The game was played on the Henry Street playground diamond under the lights before a fair crowd of spectators.

The winners scored two in the first when Bob Neal cracked a homer, two each in the 5th and 6th and added three in the 8th.

The visitors got one in the 2nd, and two each in the 4th and fifth innings.

J. Korval was on the mound for the winners and turned in an excellent performance.

Lott did the pitching for Frankford but had difficulty with his control at times, Gordon Barrie of the locals drawing five walks on five trips to the plate.

Specials For Our 1st of July Holiday
BARBECUE - 24" with rotisserie $15.95
CHEST COOLERS - - - - $14.95
CHARCOAL - - - - - 5 lbs. 45c
BRIQUETTES - - - - - 5 lbs. 59c
ELECTRIC FANS
Various Models and Prices
MOUCK HARDWARE
PHONE EX 5-2473 STIRLING

WHEN IN ROME

A couple who had spent all their days on a farm moved into town. On their first morning in the new town home, she called to him, "Git up, Pa. It's about time you was building a fire.

"Not gonna do it," he replied. "We'll start right off using the city conveniences. Call the fire department."

No Garbage Collection
MON., JULY 2nd
GARBAGE WILL BE COLLECTED ON TUESDAY AND WEDNESDAY, JULY 3rd and 4th

OK USED CAR SALE
HOLIDAY TIME IS HERE. WHY NOT TRAVEL IN AN "OK" USED CAR. SAVE $ $ $. NO POLICE CARS OR TAXIS

1960 CHEVROLET STATION WAGON $2395
Deluxe 4 Door, Powerglide transmission, one owner, 30,000 miles. Sold new by us

1960 FORD FAIRLANE "500" SEDAN $2095
Automatic transmission, V8 engine. A one owner car in excellent condition

1960 CHEVROLET BISCAYNE 4-DR. SEDAN .. $1895
6 cylinder engine. Finished in turquoise. One owner car in excellent condition. Reduced $100.00

1960 CORVAIR 2 DOOR COUPE $1695
Sold new by us. Low mileage. A compact car that's in top notch condition

1959 PONTIAC 4 DOOR SEDAN $1695
6 cylinder engine. Finished in blue metallic A very popular car O.K. Guaranteed

1959 FORD 2 DOOR SEDAN $1595
6 cylinder engine, radio, new tires. Finished in ivory with red trim Very clean

1958 CHEVROLET 2 DOOR SEDAN $1495
Powerglide transmission, radio, whitewalls. Finished in two-tone green. One owner

1957 FORD CUSTOMLINE "300" 4 DOOR $1095
Sedan, automatic transmission, radio, O.K. Guaranteed. Ready to go

1957 VOLKSWAGEN ..... $ 695
Radio, ready to go

1956 CHEVROLET 4 DOOR SEDAN ..... $ 795
6 cylinder engine, new paint. A very popular car

1956 FORD 2 DOOR SEDAN ..... $ 695
Newly painted, V8 engine. Reduced $100.00

1955 BUICK 4 DOOR SEDAN ..... $ 695
Dynaflow transmission. Finished in cameo coral and ivory. Sharp

1955 FORD RANCH WAGON ..... $ 695
V8 engine. A popular wagon. In good condition

1953 CHEVROLET 4 DOOR SEDAN ..... $ 295
6 cylinder engine

1953 METEOR 4 DOOR SEDAN .... Now Only $ 295
Automatic transmission

1953 CHEVROLET Needs some body work ..... $ 175

We have a number of 1950 to 1953 models for $75.00 to $95.00 — all in running condition

--TRUCKS--

1957 GMC ½-TON PICK-UP, LONG BOX ..... $ 695
Reduced $100.00

1956 FORD PANEL ½-TON, good condition ... $ 295

1955 DODGE TON, Cab and Chassis, dual wheels $ 795

— SEE —
Jerry Johnston Elwood Kerruish Ed Salisbury Craig Watson

Stirling Motors (Stirling) Ltd.
DON WILLIAMS, President
AT THE "OK" SIGN BY THE BRIDGE IN STIRLING — EX 5-3352
AT THE FOUR CORNERS IN MARMORA — PHONE 37
"Follow Your Friends To Stirling"
NOTE: We have a good stock of NEW CARS ready for immediate delivery — See us today

The Food Basket

Consumer Section Marketing Service
CANADA DEPARTMENT OF AGRICULTURE

THE FOOD BASKET

BARBECUES

Wherever the weather is fine, barbecues are smoking up the outdoors and chickens, steaks, chops, or hamburgers accompanied by tossed greens and crusty breads are the order of the day.

Everyone has his or her own idea of how to stage a barbecue. Where there are children with hearty appetites that call for "seconds" and even "thirds", quickly cooked hamburgers and hot dogs are standard fare. When the barbecue involves adults, meats like chicken or small boneless roasts are chosen as they take longer to cook and allow more time for relaxing before eating.

From one of the home economists with the Canada Department of Agriculture in Ottawa, we get the suggestion for passing two or three little crocks of compound butters for guests to choose from for spreading on hot crusty breads, rolls, salt sticks or, if you wish, to spoon on the piping hot meat.

And what is a compound butter? It is butter whipped until creamy — but neither melted nor allowed to soften so that it becomes oily. This butter is then flavoured or seasoned with a liquid like lemon juice, hot pepper sauce or Worcesterchire sauce and/or herbs and spices alone or in combination. The butter may be packed into small ceramic or wooden crocks, jars, custard cups or any suitable type of container available, covered and set in the refrigerator for a few hours to develop full flavour. It should be used up within 2 or 3 days.

How many and what kinds of compound butters are served together? Any number desired but two or three different kinds for eight guests make a good choice. The kinds should go well with both meat and the bread.

With Beef — Garlic Butter, Herb Butter and Shallot Butter are good.

With Chicken — Lemon Butter, Green Butter, Paprika Butter or perhaps Honey Butter are right.

With Seafood — Such as lobster — Maitre d'Hotel Butter or Lemon Butter is a nice choice. The kind is limited only by the imagination.

The proportions for the various butters are rather a matter of taste but our home economist at the Consumer Section says these amounts may serve as a quide.

LEMON BUTTER — 2 tablespoons of lemon juice to ¼ cup creamed butter.

PAPRIKA BUTTER — ¼ to ½ teaspoon paprika and a few drops of juice pressed with a spoon from an oinion to ¼ cup creamed butter.

HERB BUTTER — 1 teaspoon of dried herbs such as thyme, basil, tarragon or mint and ½ teaspoon lemon juice to ¼ cup creamed butter.

HONEY BUTTER — ½ cup granulated honey to ½ cup of creamed butter.

GREEN BUTTER — This is not as simple to make as other compound butters. It is good though and it is different. Blanch for 5 minutes in boiling water — 6 spinach leaves; 2 chopped green onions; 1 tablespoon fresh parsley; and 1 teaspoon each of chervil and tarragon. Drain well; dry in a clean towel; press through a sieve and cream in gradually to ½ cup butter.

SHALLOT BUTTER — 2 tablespoons of very finely minced shallots or green onion tops to ¼ cup creamed butter.

GARLIC BUTTER — ¼ teaspoon of garlic salt or 1 or 2 cloves of crushed garlic to ¼ cup creamed butter.

MAITRE D'HOTEL — 2 tablespoons each of lemon juice and chopped parsley to ¼ cup creamed butter.

Red Cross volunteer hospital visitors make certain that our veterans are not forgotten men and women. Their regular visits bring good cheer and companionship to many thousands in more than 115 hospitals and institutions.

HEAD FOR THE SIGHTS... THE LAKES... THE FUN

HEAD FOR Ontario

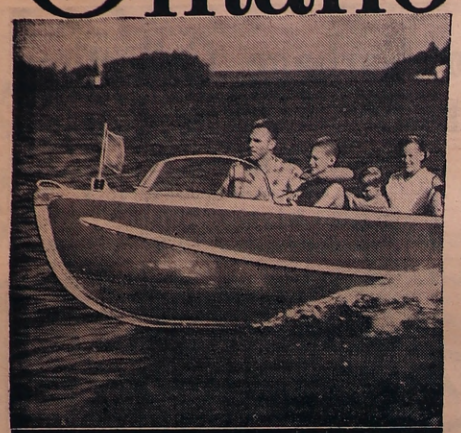

Know Ontario better... it's all yours!

Ontario Department of Travel and Publicity
Hon. Bryan L. Cathcart, Minister

FREE
ONTARIO TRAVEL LITERATURE
Mail to: Ontario Travel, A708 Parliament Bldgs., Toronto, Ontario
NAME.....
(please print)
ADDRESS.....
P.O.....

IF I OWED YOU THREE DOLLARS

for a year or more and made no effort to "settle up," you would make every effort to collect the three spot whether it made me "mad" or not, wouldn't you? And you would not be anxious to sell me anything more until I had arranged payment. Then suppose that in addition to me, Smith, Jones and Brown, and Whois owed you each $3.00. Including my debt that makes $15.00 coming to you, and no one paying, each one of your debtors saying: "Why it's only $3.00, what's the hurry? — but when the $3.00 is multiplied 5 times its $15.00, and when it's multiplied by hundreds it's a lot of money."

Subscribers to the News-Argus number into the hundreds. Each receive the News-Argus every week. The paper, ink and workmanship which enter into it are paid for every week. The subscriptions come due but once a year — Just $3.00 — multiplied by hundreds!

WILL YOU REMEMBER THAT PLEASE WHEN YOUR SUBSCRIPTION FALLS DUE? THANK YOU.

Look At The Label

(The date tells when your subscription is due)

Use Imagination In Salads

Salad days are here again. Ontario vegetables are appearing in the stores in greater quantities every day. Why not buy these top quality products in their season and enjoy the advantage of low cost and high food value? Canada's Food Guide suggests that each individual eat two servings of yellow or green vegetables per day. What better way to serve vegetables than in salads?

Food experts at Macdonald Institute, Guelph, remind that all salads should be cool, crisp and colourful. Tossed salads, whether all green or multicolour, add variety to any luncheon setting. Add julienne strips of meat to give extra body. Chill all the ingredients well, including the salad bowl. Try rubbing the bowl with a garlic bud, to add a hint of flavour.

Use imagination in your salads, let creativity be your guide. Here's a basic Lettuce Salad from which to start.

Lettuce Salad

Tear into dainty, bite sized pieces, 4 cups of cold, leaf lettuce. Toss with a mixture of ½ cup cream, 1½ tablespoons sugar, ¼ teaspoon salt and ¾ tablespoon vinegar.

Now add tomato sections, radish slices, onion rings, stuffed olives, tiny carrot curls, celery sticks, or any other salad-maker of your own devising. Toss again if desired. Sprinkle Ontario sharp Cheddar cheese (grated) on the top. Refrigerate until the moment of serving.

Mrs. J. and Miss E. Rainie Hostess to W.I.

The June meeting of Wellman's Women's Institute was held at the home of Mrs. John and Miss Emma Rainie on Wednesday afternoon, June 20th with 24 ladies and 5 children present.

The President opened the meeting with the Institute Ode, followed by the Lord's Prayer. The only item of business to be dealt with was a bake sale to be held in Stirling in July.

Roll call, "A current event of most interest happening recently," was well answered with items from local to world affairs.

The report of the District Annual held at West Huntingdon in May was given by Mrs. Ken Tompkins.

"Happy Birthday" was sung to Miss Emma Rainie and Mrs. Gerald Clancy.

The motto "The past should be a guide post — not a hitching post," was well prepared and given by Mrs. Jim Pollock.

This being the Historical Research and Current Events meeting, the convener, Mrs. Craig Watson, prepared the programme. An invitation from Mrs. Bert Wannamaker was read inviting the Institute to come and view her antiques. Mrs. Doug Clancy gave a reading. Mrs. Fred and Miss Carol Beckett favoured with a duet "Oh What A Beautiful Morning." A reading was given by Miss Jean Tompkins, "The History of Scarboro." Mrs. Gerald Clancy favoured with a piano solo. A contest on Current Events and Historical Happenings was conducted by Mrs. Ken Tompkins. Mrs. Craig Watson also gave a contest.

The collection was taken by Miss Valerie Clancy. The President closed the meeting with the Institute Creed, followed by the Queen.

A delicious lunch was served by the hostess and her assistants and a social half hour enjoyed. Mrs. Gerald Clancy extended thanks to the Rainies for opening their home and all those helping with the meeting.

OF MANY THINGS

(By Ambrose Hills)

EDITORIALS CHANGING

I notice a change in the way newspaper editorials are being written. It is a good change, long overdue. Competition has forced editors to brighten up, and if they can continue the new pace it may be that readers will return to them.

I have before me as I write this the editorial page of the Winnipeg Tribune. The lead editorial is captioned, SEE YOU LATER, ALLIGATOR. It is followed by another in which the editor puns, REIGN IN SPAIN. The next one calls on the Board of Broadcast Governors to set "a 55 per cent limit on shouting, preferably with a Canadian accent, thus bringing acting up to a 45 per cent content as replacement for the present 10 per cent." Indeed, the Tribune, once fairly stodgy, is bright as a button now, yet makes good sense at the same time.

This brightening of the editorial corner started earlier in the weekly press. I think the weeklies are written in folksier language, and are easier and more pleasant reading. If I were a politician, I would hope that I had the weekly editor on my side. For some years now, editors of daily papers have had about as much influence on elections as Mickey Mouse. Partly because they were writing and sounding like stuffed shirts.

The people appreciate a lighter touch. If you want a law reformed, don't write long harangues about it; smash it with a good bright gag. The other day a father told me that his son had come to him, looking very intent and dedicated. "Father," said the boy, "I have decided on my career. I am going to go into public service work. I shall promote everything good and beautiful and true — good theatre, the Arts, conservation of our wild life . . . things like that." The father said, "Son, I'm so pleased you have heard this call. Now tell me — which brewery are you going to work for?"

I venture to say that man's gag will do more to change ridiculous laws about liquor advertising than any any learned campaign could do. It points up the highly funny, but tragic position in which some provinces find themselves . . . where the chief sponsors of the beautiful and true are the breweries, who do not seem to be slightly interested in advertising and selling their beer!

I am happy to see that editors, even in the dailies, are starting to remove their celluloid collars and write free and easy. People will soon start to read them again, and that will be good for Canada.

Entered Into Rest

MRS. MANLEY MAYBEE

In failing health for some time, Mrs. Mary Pearl Maybee, of Stockdale, died at her home on Sunday, June 24th, 1962. She was in her 73rd year.

Born in Murray Township, she was the daughter of the late Mr. and Mrs. Rueben McMurter and had lived in Stockdale for the past seven years. She was a member of Stockdale United Church and was superintendent of the Sunday School for many years. She was former treasurer of the W.A.

She is survived by her husband, Manley Maybee; one daughter, Mrs. William (Vera) Pitcher, of Frankford, and one son, Harold, of Murray Township. There are five grandchildren.

A brother, Roy McMurter, of Thurlow, also survives.

The funeral was held from the Rowe Funeral Home, Frankford, on Tuesday afternoon to Stockdale United Church for service conducted by the Rev. H. H. Lackey.

Interment Stockdale Cemetery.

FRANCIS BURTON WINDSOR

Ill for the past three years, Francis Burton Windsor, general store operator at Cannifton, died Sunday, June 24th, 1962, at his home. He was in his 67th year.

Son of the late Mr. and Mrs. Bidwell Windsor, he was born at Glen Ross and for the past 20 years had lived at Cannifton.

He was a member of the L.O.L. No. 2320 and was a past master of the lodge, and also belonged to Royal Black Preceptory No. 382 at Foxboro.

He is survived by his wife, the former Edith Douglas, and one son, Douglas, of Cannifton.

Two brothers, Gilbert Windsor, of Haliburton, and Maurice Windsor, of Carnardon, and two sisters, Mrs. Arthur (Myrtle) Holgate, of Cannifton, and Mrs. Ray (Violet) Mitts, of Trenton, also survive.

The funeral service took place at the John R. Bush Funeral Home, 80 Highland Avenue, Belleville, on Tuesday afternoon, June 26th.

Interment Stirling Cemetery.

WILLIAM JOHN GRAY

One of Rylstone's eldest residents, William John Gray, passed away in Campbellford Hospital on Wednesday, June 20th, after a short illness. Though not in perfect health for some time, Mr. Gray had been around much as usual until about four weeks ago when he was taken to Campbellford Hospital, where he remained until his death on Wednesday.

Mr. Gray was born at Holloway nearly 79 years ago, the son of Eliza Alfred and James Gray, Roslin. About 48 years ago he was married to Mary Elizabeth Monahan and took up residence at Roslin. Mr. Gray was a cheesemaker and plied his trade in several communities before going to Rylstone fifteen years ago where they bought the Sandford Meiklejohn farm.

Mr. Gray leaves to mourn his loss, his wife, three sons, James and Tom, at Rylstone, and Lionel, at Sarnia, and three daughters, Mrs. Cecil (Tillie) McKenzie, Harrow; Mrs. Gerald (Mary) Cowan, at home, and Mrs. Norman (Sylvia) Casserley, of Pelgrove, and several grandchildren. One daughter, Beverley, died at the age of 14 months, nineteen years ago.

He is also survived by two brothers, Alfred and Henry Gray, Roslin. His two sisters, Mrs. Mabel Vance and Miss Annie Gray predeceased him.

The funeral service was held at St. Mary's Catholic Church, Campbellford, on Saturday morning, with interment in St. Mary's Cemetery, Campbellford. Rev. Father J. C. Maloney officiated.

The pallbearers were six grandsons, Jim, Brent, Dennis and Tommy Gray and Douglas and Gary McKenzie.

Bearers of the many beautiful flowers were mostly neighbours, Roslin Finch, Bob Spencer, Ray, Charlie and Don Stewart, Richie and Laurence Meiklejohn, and a nephew, Gordon Gray.

Sympathy of the entire community goes out to the bereaved family.

—Madoc and Peterborough papers please copy.

Quick Can. Quiz

1. Born in Manitoba, he is one of the few native Canadians to rank with the great Arctic explorers. What is his name?

2. What percentage of Canada's railway mileage is west of Fort William?

3. Does Ottawa collect more from customs duties on imported goods, or from sales and excise taxes levied on Canadian-made manufactured goods?

4. The United Church of Canada was formed in what year?

5. In 1939 it took 12 minutes for the average Canadian factory worker to earn the price of a loaf of bread. How long does he work for it today?

ANSWERS: 5. Less than six minutes. 3. Last year, $539 million from customs duties, $1.05 billion from sales and excise taxes. 1. Vilhjalmur Stefansson. 4. In 1925. 2. More than half.

* * *

(Material prepared by the editors of Quick Canadian Facts, the pocket annual of facts about Canada).

THE BIBLE TODAY

A prayer for the man who drives his car over today's busy highways, has recently been issued by an English Insurance Company. It comes in the form of a transfer to be affixed to the windshield, on the driver's side.

As you read this prayer you will be struck by the fact that many phrases and ideas are lifted from the Holy Bible, reminding us that the Book of Books, speaks to the man of the world today.

"Help me, O God, as I drive, to love my neighbour as myself, that I may do nothing to endanger any of Thy children. Give clear vision to my eyes, and skill to my hands and feet. Make me tranquil in mind and relaxed in body. Deliver me from the spirit of rivalry and from all resentment at actions of others; and bring me safe to my journey's end."

Bible Readings

Sunday — Acts 13: 44-52
Monday — Acts 15: 1-12
Tuesday — Acts 15: 13-41
Wednesday — Acts 16: 1-24
Thursday Acts 16: 25-40
Friday — Acts 17: 1-15
Saturday — Acts 18: 1-28

The Good Driver

Add automatic transmission to your list of minor miracles-that-we-take-for-granted.

Automatic transmission in our cars is another development of recent decades that helps to make life easier and pleasanter. A product of engineering genius, and tens of thousands of hours of painstaking and expensive research, the two-pedal car is a marvel that has become commonplace.

But push-button driving brings some special hazards, as well as advantages. The prime danger is that an unattended car with automatic transmission can easily be put in motion by an inquisitive or restless child.

It might be safer to leave a child with a loaded gun, than to leave him in the front seat of a car in Drive position, with the engine running. A touch on the gas pedal and — unless the parking brake is on, and holds — the car takes off. Even a toy or a parcel knocked on to the floor can start the car heading for a crash.

A woman known to the Ontario Safety League recently pulled up in a driveway and got out, leaving her small son in the front. She had put the selector lever to Neutral — but forgot that her son, just short of two years old, was at the imitative stage. He pulled the lever to Drive, and she looked back to see the car creeping forward. She tried, but failed, to run round in front of the car to reach the controls. She was pinned by the bumper against another car, and was taken to hospital. Severe bruising of the thighs was the only immediate damage, luckily; the doctor believes that her unborn child escaped injury.

Even adults, sitting in the passenger side of a parked car, have inadvertently started it plunging forward, sometimes with fatal results. The Ontario Safety League urges all drivers to remember the deadly potential of an automatic transmission car, left unattended, in gear, with the engine running. One way in which drivers can train themselves to guard against making this mistake, is to cultivate the habit of shifting from Drive to Neutral whenever stopping the car, even at a traffic light.

NEWS FOR THE BUSY FARMER

Furrow and Fallow By Fairbairn

Thirty years ago when I left the farm to go to agricultural college, there were a lot of farmers in Ontario (most of them, I think) who had little faith in the professional agriculturist. They looked at the college man as a theoretical farmer with a lot of book-learning that would not help grow grain or raise cattle and hogs. They mistrusted the agricultural rep. and the locat vet. or accepted them with tongue in cheek — many said, in effect, "Let them try and then we'll laugh when they make fools of themselves."

However, few of the professionals made fools of themselves and most Ontario farmers now accept the agricultural rep., the local vet, the feed and fertilizer salesmen, the field staff from the OAC and the OVC as men who know what they are talking about. They have found this advice and assistance valuable — most have been able to increase production and efficiency and usually increase their income. Literally, as the late Tom Kennedy used to say, farmers are growing two blades of grass where one grew before.

Now, I wonder whether we are not in just about the same position in the marketing field as we were in the production field thirty years ago. Ontario has the most advanced marketing legislation on the North American continent, but how many farmers are familiar with it or trust it? Some fruit and vegetable growers who have had marketing plans for quite a period of time have had enough experience with their own type of scheme to gain certain knowledge, and some who have had agency plans like tobacco and hogs where all the product is sold by the marketing board, are beginning to learn. But, basically, I'm inclined to question the general knowledge of farm people about marketing boards. And, of course, wherever there is ignorance there is found to be distrust.

So let's briefly take a look at this marketing field. Under the Farm Products Marketing Act, authority is given to the Ontario Farm Products Marketing Board (appointed by the government and operated by the Department of Agriculture) to regulate the marketing of any farm product. This authority is delegated to local or producer boards elected by farmers growing the particular product. It includes the direction of the product to market, as in the case of hogs, and the actual selling of the raw product to processors or distributors. When a marketing plan is approved by a two-thirds vote of producers, the local board may be given jurisdiction over all the product raised in the province.

Not all marketing boards have this ultimate in regulation nor do they require it. Plans range from those which collect a levy on all production (through the processor or distributor — the buyer) for promotion purposes only to what are called the agency plans like the hog and tobacco plans that actually sell the product. Between these two extremes are negotiating plans in the fruit and vegetable field under which product prices are negotiated by a committee of growers and buyers. If they fail to agree on a price, the matter is referred to arbitration — to an appointed board. Other marketing boards do not actually handle or sell the product, but have the power and the funds collected from producers to step into the market if prices are falling below a certain minimum and buy the surplus for sale abroad, such as in cheese and wheat. Generally speaking, these boards suggest minimum prices dependent on conditions in any given year.

In Ontario almost every farmer in the well-developed agricultural communities is affected by one or more marketing boards, although taking Canada as a whole, only about one-third of the farm people are directly affected. Nova Scotia follows Ontario with about 28 per cent of its farmers marketing through boards, while Quebec is third with about 22 per cent. In Canada, nearly all tobacco, almost half the fruits and one-third of the sugar beets, hogs, honey and some vegetables are sold under marketing plans. In Ontario farmers raising beef cattle, poultry, sheep and apples are the only ones not affected by marketing plans.

WEED OF THE WEEK SERIES

CHICORY — COFFEE SUBSTITUTE

Chicory is sometimes called Bluesailors or Coffee-weed and is a problem on old pastures and waste places. However, in some European countries, the plant is grown for its roots which are dried, ground and roasted as a coffee substitute. It also can be used as an additive to coffee to give a distinctive flavour desired by some people according to the Field Crops Branch of the Ontario Department of Agriculture.

Cichorium intybus (chicory) introduced from Europe, is a very showy biennial or short-lived perennial with a bright blue flower which is only open for a short period of time. It has a deep penetrating root system and a tall four-foot branching, rather ragged looking stem, arising from a group of dandelion-shaped leaves which are spread close to the ground.

Scattered plants in grasslands and waste places should be cut well below the crown with a shovel. If the infestation is extensive, plow it deep in late autumn and plant an inter-row cultivated crop for two years before reseeding it to grass. If a short rotation is used, chicory is soon suppressed. Close grazing by sheep will control the chicory in pastures.

Timely use of 2,4-D at the rate of 8 ounces of amine acid in 10 gallons of water per acre will generally give control of this pest in waste places. In new seedings and mature stands of clover or alfalfa, use 20 to 24 ounces of 2,4-DB acid in 20 gallons of water per acre.

For further information on control, follow the manufacturer's directions and refer to the Ontario Department of Agriculture Publication No. 75, "1962 Chemical Weed Control Guide" available from your local Agricultural Representative.

One attachment that fits many cars is — the finance company.

Hog Prices Prospect

What are the hog price prospects for the remainder of 1962? This is a question being asked by many people who are producing hogs and also by those who are thinking of producing hogs. Ontario Agricultural College's Professor R. Marshall has taken a good look at hog prices for the coming months, and here is what he has to say:

"Hog producers can expect reasonably good prices through the remainder of 1962 and for the first few months of 1963. Prices should average out through the summer months at about $29 to $30 Grade A Toronto (about the same as a year ago), but drop from the summer peak to $26 to $28 through the fall and winter months. Also, stability should be a feature of prices for the next six to nine months as it has been for recent past months when prices have fluctuated pretty well within a dollar or so of the $27 mark. No wide swings in hog prices are in prospect for the present time."

Professor Marshall based the above hog price outlook on an assessment of both the Canadian and American supply and demand picture. As far as Canadian marketings are concerned, recent forecasts indicate a sharp decline in marketing (14%) through the fall and winter months from the same period last year. Professor believes that this decline, apparently all taking place in the West, reflects the response of the hog producers to the feed grain situation, and is a firm indication of the importance of feed grain supplies on the level of hog production in Western Canada. In spite of higher feed costs, no great changes in marketings from Eastern Canada are in prospect.

Professor Marshall goes on to say that based solely on the Canadian supply situation one could expect hog prices to be sharply up from a year ago, however, imports from the United States will provide a dampening influence and, therefore, place a ceiling on Canadian hog prices relative to those in the United States. Pork imports to Canada are expected to be substantial for the next six to nine months and as a result hold our hog prices at the levels previously indicated.

Cooking Comments

To keep Ontario grown head and leaf lettuce as crisp and fresh as can be, the Foods Department of Macdonald Institute, Guelph, suggests that the lettuce be wrapped in a ventilated polyethylene bag. Always store lettuce in the refrigerator and in a vegetable crisper, if possible.

* * *

Serve that gelatin dessert on warm days. Gelatin mixtures set at room temperatures will not melt in the heat. Making the evening's dessert in the cool of the morning insures that it will set and not melt.

* * *

Canned foods can give an indication of spoilage, reminds the food experts at Macdonald Institute, Guelph. Swelling or distortion of the can, off-flavours or odours or unusual spurting when the can is opened indicate that the contents are spoiled and should be discarded.

* * *

Skim milk powders offer a way for summer cottagers to obtain milk's necessary nutrients when regular deliveries are not available. The powder should be stored in a cool dry area, and the same care must be taken with the reconstituted product as with fresh bottled milk.

CONSERVATION NEWS

LET'S LET NATURE LOOK ARTER ITS OWN

The young of wild animals should be left in care of their own. In this way they are more apt to survive than when given human care. Although people may mean well, their kindness very often can kill.

Nature is better adapted to look after the young of wild animals than we are.

Every year the Department of Lands and Forests receives requests to keep young fawns "abandoned by its mother," young raccoons that have "wandered" or little birds that have "fallen from its nest." If left alone, these young will be provided for by their natural parents. If taken home and given human care, they die or grow up to be a nuisance. Everyone thinks a little cub is cute, but what is to be done when it outgrows this stage. Being used to human care it doesn't know how to look after itself and quite often becomes bold and perhaps dangerous. So why not leave the young for nature to look after. Their parents don't abandon them, they just disappear until danger (YOU) have past.

In case you do not realize it, a permit is required by law to keep live game in possession at any time. This includes the eggs of all birds protected by the Act.

HUNTING REGULATIONS FOR THE DISTRICT — 1962

The district consists of the Counties of Prince Edward, Hastings, Lennox and Addington, Frontenac, South Renfrew and the three northern most Townships of Lanark.

The dividing line separating the district from the regular two week deer season and the one week season is Highway No. 7. There is no deer season south of No. 2 Highway.

Deer — November 5th to November 17th — North of Highway No. 7; November 5th to November 10th — South of Highway No. 7 and North of Highway No. 2.

Moose — November 5th to November 17th — North of Highway No. 7.

Bear — September 1st to June 30th

Ruffed Grouse — September 22nd to December 15th. Bag limit — 5 per day; 15 in possession.

Hungarian Partridge — September 22nd to November 24th. Bag limit — 8 per day; 16 in possession

Pheasants — October 6th to October 27th (8.00 a.m. to 5.00 p.m.) Bag limit — 3 per day regardless of sex.

How To Have An Accident Without Trying

1. Latch onto the idea that taking time to do something safely is just a waste of energy.
2. Believe that your way must be safe because you've always done it that way and never had an accident.
3. Always overestimate your own strength.
4. Convince yourself that shortcuts always pay.
5. Concentrate on your personal problems while you're working.
6. Stick to the idea that protective equipment is not necessary.
7. Realize that some people do have accidents, but — after all — it can't happen to YOU.

If you follow these simple rules, carry a first aid kit with you at all times or, better still, make a reservation for a hospital bed.

Tail-Gaiting Major Highway Menace

Tail-gating — driving too close to the vehicle ahead — gains nothing for a motorist, but can take away his liberty or his life.

"Leave some 'living' room between cars in traffic," the Canadian Highway Safety Council urges, recommending at least one car length for each 10 miles an hour. "This will allow time to stop if the driver ahead suddenly decides to stop, turn, change lanes or make some other unexpected movement." No brakes are good enough and no driver is smart enough to stop shorter than that.

The Council adds that tail-gating is a definite sign of an immature, amateur driver, a show-off who believes he is being admired but is actually being ridiculed.

Trent Valley Softball Schedule

Thurs., June 28 — Stirling Juniors at Bata.

Fri., June 29 — Bata at Stirling Juniors; Bloomfield at Madoc

Mon., July 2 — Stirling Intermediates at Frankford

Wed., July 4 — Stirling Juniors at Bloomfield; Madoc at Stirling Intermediates.

Thurs., July 5 — Frankford at Bata

Fri., July 6 — Stirling Intermediates at Madoc

Mon., July 9 — Bloomfield at Stirling Juniors; Bata at Frankford.

Wed., July 11 — Frankford at Bloomfield; Madoc at Stirling Juniors

Thurs., July 12 — Stirling Intermediates at Bata.

Fri., July 13 — Stirling Juniors at Madoc

Mon., July 16 — Bloomfield at Frankford; Bata at Stirling Intermediates

Wed., July 18 — Stirling Intermediates at Bloomfield; Frankford at Stirling Juniors

Thurs., July 19 — Madoc at Bata

Fri., July 20 — Bata at Madoc

Mon., July 23 — Bloomfield at Stirling Intermediates; Stirling Junior Juniors at Frankford

Wed., July 25 — Bata at Bloomfield; Stirling Intermediates at Stirling Juniors

Fri., July 27 — Frankford at Madoc

Sat., July 28 — Stirling Juniors at Stirling Intermediates

Mon., July 30 — Bloomfield at Bata

Note

Any rained-out games will have to be re-scheduled by team managers involved and played, if possible, before the end of the regular schedule.

Regular schedule deadline is August 8th.

Timely Tips

The corn crop requires special attenion to its nitrogen needs, says Professor W. T. Ewen of the Ontario Agricultural College. A soil test, and consideration of the crop previously grown will help in finding out the fertilizer needs of your corn crop.

* * *

Don't forget to get the "1962 Spray Calendars" for the various fruits and vegetables from your Agriculture Representative. In these calendars you will find information regarding time, spray mixtures, etc., that will be of much help in preventing diseases and insect infestations.

DON'T SETTLE FOR LESS ... THAN A

PATZ, AMERICA'S NO. 1 BARN CLEANER

No. 1 in Strength and Flexibility

The specially-designed Patz Barn Cleaner chain actually rests at the point of greatest stress. The drive sprocket pushes each link on its way — to eliminate the link ending pull of excess loads around corners and through the drive sprocket. There are no pins to rust, bind, stretch or break — yet, it's a flexible chain with a smooth rolling action that makes 90 degree left or right hand turns — 45 degree elevations.

No. 1 in Ease of Installation

Individual links can be added or removed in seconds without the use of tools! Factory Fabricated Corner Posts are precision built, install accurately and fast. Flites are welded to individual links and installed with the chain. Power unit, reducer, elevator and steel adjustable stand are all built to provide a clean, fast, simple installation.

No. 1 in Years of Trouble-Free Service

The Patz Co. is the originator of circular, Filleis Barn Cleaners. Today, many of the original installations are still providing satisfactory trouble-free service. So why settle for less than a Patz — America's No. 1 Barn Cleaner. Get all the Patz Facts First: You'll be glad you did today, grateful for years to come.

PATZ Co.
Pound, Wisconsin

RIVERSIDE CONSTRUCTION
PHONE EX. 5-2372 STIRLING

New TV Aerials Erected

Rotors installed and Aerials taken down and moved

New lead-ins and rotor wires installed

T.V. TOWERS ERECTED

LESTER HAY

PHONE EX 5-2340 STIRLING

Investment Securities

R. Bruce Bell
69 Front Street
STIRLING, ONTARIO

Authorized sub-agent of

Nesbitt, Thomson and Company Limited

Wedding

- INVITATIONS
- ANNOUNCEMENTS
- RECEPTION CARDS
- THANK YOU CARDS

Styled by INTER-NATIONAL-ARTCRAFTS

Featuring "THERMO-GRAVURE" PRINTING
(Raised Lettering)

LET US ASSIST YOU WITH YOUR WEDDING PLANS

... You may select your Wedding Invitations, Announcements and Acknowledgments with complete confidence as to quality and correctness of form.

WE ALSO HAVE PERSONALIZED WEDDING NAPKINS, MATCHES AND CAKE BOXES

The Stirling News-Argus

PHONE EX 5-3321 STIRLING

"Don't Roll Em"
BUY THEM SHORT
Good Assortment of
Short Sleeve Shirts
for dress, sport or work
— • —
BOB'S
Service With A Smile

Elwood Bateman
STIRLING — ONTARIO
FAMILY PROTECTION
and RETIREMENT PLANS
SUN LIFE ASSURANCE COMPANY OF CANADA

Local and Personal

Reg Burkitt, of Bonarlaw, is a patient in Campbellford Memorial Hospital.

Mrs. H. M. Moore, Pembroke, was a guest of Mr. and Mrs. H. R. Tompkins for a few days this week.

Miss Gladys Bly, of Scarborough, spent the week-end with Miss Flossie and Ernest Rosebush, River Valley.

Wm. Heath, R.R. 1, Stirling, returned home on Monday from Kingston General Hospital, where he has been a patient for several weeks.

Mrs. Floyd Armstrong, Mrs. Ross Bush and Mrs. Ashley Brooks attended a meeting of Belleville Horticultural Society on Monday night.

Mr. and Mrs. H. C. Martin returned home last night after spending several weeks on a trip to the British Isles and the continent.

Mr. and Mrs. Grant Stapley and family and Mrs. Tillie Green attended the Coates — Prince wedding in Toronto and spent the week-end with Mrs. D. Prince.

Mr. and Mrs. Raeburn Thain and family have returned to their home in Sudbury after spending two weeks' holidays with relatives and friends in Stirling and district.

Miss Shirley Floud and Mr. Ross Cotten attended the Sharp — Stewart wedding on Saturday, June 23rd in Campbellford at St. John's United Church and reception at George's Dining Room.

Mrs. L. Easton, of Mimico, and Mrs. Glenn Grossett, Sharon and Cathy, of Streetsville, spent last week visiting Mr. and Mrs. Ashley Brooks and other relatives in the vicinity.

Mr. and Mrs. James Palmer, Mrs. G. W. Jones, Mrs. Thelma Tulloch and Don Stewart, of Stirling; Mrs. Helen Mastin, Scarborough, and Mr. Fred Palmer, Peterborough, attended the Sharp — Stewart wedding on Saturday, June 23rd in Campbellford at St. John's United Church and reception at George's Dining Room.

New Assistant Agricultural Rep.

The new Assistant Agricultural Representative for Hastings County, Mr. Lyall MacLachlan, of Williamstown, in Glengarry County, who replaces Mr. Gibson Patterson, now engaged in farming on his own in Carleton County, arrived in the County last week, after attending the Agricultural Extension Branch Conference.

Mr. MacLachlan is a graduate of the Macdonald College, St. Anne de Bellevue, having received his Bachelor of Science in Agriculture, having specialized in General Agriculture.

Mr. MacLachlan brings with him a wealth of experience, in that he has been active in 4-H activities in his own county, is a graduate of the Ottawa Teachers' College, and has taught for three years prior to attending Macdonald College. This past summer he was the Assistant in Frontenac County.

Like a true Scotchman, his father maintains a fine Purebred Ayrshire herd on their 200 acre farm.

This summer, Mr. MacLachlan will be in charge of the 4-H programme in which he will have 28 clubs.

"RED HOT"
SUMMER SPECIALS
on
FRIGIDAIRE LAUNDRY EQUIPMENT
We are clearing all
AUTOMATIC WASHERS and DRYERS
— No reasonable offer refused —
HATTON HARDWARE
PHONE EX 5-3346 STIRLING

HOLIDAY TIME IS
Dress up Time
FOR DRESS-UP OCCASIONS SEE OUR LINE OF
DRESSES - Sizes 9-24½
FOR SPORTSWEAR WE HAVE—
SUN DRESSES — SKIRTS — SLIMS — SHORTS
PEDAL PUSHERS — POP TOPS — BLOUSES
SWIM SUITS
DAINTY ASSORTMENT OF APRONS JUST ARRIVED
P.S. — Streets are in a bit of a mess but we are still prepared to serve you. Construction work is going along with a Bang and we look forward to having that "NEW LOOK" in the near future.
Bateman's Ladies' Wear
PHONE EX 5-3360 STIRLING

STIRLING HORTICULTURAL SOCIETY

Madonna lilies should be divided as soon as the flowering period is over — do not wait till spring.

"Falcons" Win Two Over Intermediates

Stirling "Falcons" hit a winning stride in their two games with the Stirling "Chevies" in the past week. On Friday night under the lights at the Henry St. playground they were winners by a score of 8 to 6, and on Monday night they were victors by a score of 13 to 5.

Friday's Game

On Friday night McMaster was on the mound for the winners and gave up seven hits and had 12 strikeouts to his credit. Ross Ray pitched for the "Chevies" and turned in a good performance, giving up eight hits and striking out five.

The winners opened the scoring in the first inning on a walk to Hagerman and a home run by Doug McCrory. They added one in the third and five in the fourth. The "Chevies" pushed across two runs in the third, and two in the fourth when Ross Anderson got a homer with F. McCrea on base. They added one in the sixth and one in the eighth.

Monday's Game

On Monday night the "Falcons" presented a new battery with Joe Barrons on the mound and his brother, Norman, handling the catching chores. After giving up one run in the first Barrons blanked the "Chevies" until the 7th when they scored three runs on a walk and four hits. Bob Neal homered off his offerings in the 9th.

Ross Ray was on the mound for the losers and was pitching his third game in four nights. He struck out eleven and gave up two walks.

Norman Barrons got a homer for the winners in the 5th.

Rotary Speaker

Prescription drug prices have not risen as rapidly as prices for many every day essential products and services, contrary to popular belief, C. A. Hitchcock of The Wm. S. Merrell and Co. told members of the Stirling Rotary Club at their weekly meeting on Tuesday.

"According to the Dominion Bureau of Statistics," he said, "for the period from 1949 to 1960, the index of the total of all consumer prices rose to 128.0. But prescription prices rose to only 112.9 during that period."

During that same period, he noted, food costs rose to 122.2; shelter costs rose to 143.7; telephone rates to 148.0; footwear to 144.2 and bus fares to 199.8.

"It's pretty obvious that the average prescription cost rose less than the average price of the products you normally buy from day to day."

Although the charge is frequently made that drug prices are too high, the average prescription cost in Canada, as reported by the Canadian Pharmaceutical Association, is $3.06, said Mr. Hitchcock.

He pointed out that the industry, according to a survey made by the Canadian Pharmaceutical Manufacturers' Association amongst its members, paid out 6.2 per cent of its sales dollar in excise and sales taxes, and income taxes took another 5.5 per cent. This totalled 11.7 per cent, or more than double the 5.5 per cent profit reported by the survey.

Neither profits nor the costs of drugs are high, contrary to popular belief, he said.

The speaker also pointed out that the industry is spending tremendous amounts on research for new and improved drugs. In North America, this amounts to some $200,000,000 and Canadian companies, either directly or indirectly, are contributing their fair share to this amount.

The speaker was introduced by Rotarian Geo. B. Noble and thanked by Rotarian Les Rawlings.

Flower Show

(Continued From Page One)

3rd, Mrs. H. West

Three Stalks Lupins — 1st, Mrs. Pitcher; 2nd, Mrs. Ashby; 3rd, Mrs. Armstrong.

Five Blooms Pyrethrum — 1st, Mrs. Harding; 2nd, Mrs. Pitcher

Section 4 — Specials

Container of 8 Peonies — 1st, Sandra Wannamaker; 2nd, Mrs. J. Morgan; 3rd, Mrs. Pitcher.

Four Spikes Delphinium — 1st, Mrs. Ashby; 2nd, Mrs. Armstrong; 3rd, Mrs. Pitcher

Dining Table Arrangement — 1st, Mrs. Armstrong; 2nd, Mrs. Morgan; 3rd, Mrs. Pitcher

Cup and Saucer Arrangement — 1st, Mrs. Ashby; 2nd, Mrs. Harding; 3rd, Mrs. McConnell

Container Mixed Flowers — 1st, Mrs. Armstrong; 2nd, Mrs. Ashby; 3rd, Mrs. Harding

Right or left Triangle arrangement — 1st, Mrs. Ashby; 2nd, Mrs. Morgan; 3rd, Mrs. Noble

Arrangement of White Flowers — 1st, Mrs. Ashby; 2nd, Mrs. Armstrong; 3rd, Mrs. Morgan

Junior Section

Miniature Garden (18x30) — 1st, Wally Harding; 2nd, Jane and Roger West; 3rd, Terry Armstrong

Bouquet of Garden Flowers — 1st, Terry Armstrong; 2nd, Jane and Roger West; 3rd, Wally Harding

Bouquet Wild Flowers — 1st, Wally Harding; 2nd, Terry Armstrong; 3rd, Jane and Roger West

Eaton's of Canada Special, silver vase — won by Mrs. H. Pitcher; also bath set donated by Simpson Sears.

Swift's Products — won by Mrs. F. Armstrong and Mrs. Ashby.

Cup and Saucer — won by Mrs. F. Harding

Judge for the Flower Show was Mr. S. Munnings, Belleville.

High School June Exams

(Continued from Page One)

2nd, Shop 2nd

Anne Loucks — Eng. C, Geom. 3rd, Ag. Sc. C, Lat. 2nd, Fr. 3rd, Hist. C, H. Ec. 3rd

John McGee — Eng. 1st, Geom. 1st, Ag. Sc. 1st, Lat. 1st, Fr. 1st, Hist. 1st, Shop 1st

Joyce McGee — Ag. Sc. C

Gail Morrow — Eng. 3rd, Geom. F, Ag. Sc. C, Fr. C, Hist. 3rd, H. Ec. 3rd

Mariel Mumby — Eng. 2nd, Geom. 3rd, Ag. Sc. C, Fr. 2nd, Hist. C, H. Ec. 2nd

David Murray — Eng. 1st, Geom. 1st, Ag. Sc. 1st, Lat. 1st, Fr. 3rd, Hist. 1st, Shop 1st

Darlene Pillen — Eng. 3rd, Geom. C, Ag. Sc. C, Fr. C, Hist. 1st, H. Ec. 3rd

Paul Rollins — Eng. C, Geom. C, Ag. Sc. F, Hist. 3rd, Geog. F, Shop 3rd

Francis Sager — Eng. C, Geom. F, Ag. Sc. 2nd, Hist. 2nd, Geog. C, Shop C

Carol Sharpe — Eng. 2nd, Ag. Sc. C, Lat. C, Fr. C, Hist. 1st, H. Ec. 3rd

Audrey Stapley — Eng. 1st, Geom. 1st, Ag. Sc. 3rd, Lat. 1st, Fr. 1st, Hist. 1st, H. Ec. 1st

Robert Vandervoort — Eng. C, Geom. 3rd, Ag. Sc. C, Hist. 3rd, Geog. 3rd, Shop C.

GRADE 10

Edward Svoboda 84, Patricia Mallory 78, Norma Brown 77, Diane McKeown 76, Janet Johnston 75, Marilyn Stewart 74, Joan McFaul 72, Lynn Mason 71, Archie Madill 70, Firth Bateman 69, Judy Cooney 68, Graydon Rodgers 68, Lisle McKeown 67, Margaret Mulheron 67, Catherine McKeown 67, Lois Morrow 67, Sharon Rathwell 67, Jim McMullen 67, Adona Conley 66, Larry Embury 66, Janet Murray 65, Barbara Bradley 65, Carol Harding 65, Donald Armstrong 65, Sharon Reid 65, Jeannette Heagle 64, Edward Reid 63, Eric McInroy 63, Marlene Holden 63, Sharon Burkitt 63, Carol Sine 62, Wayne Reid 62, Sandra Wannamaker 61, Stephen Cook 60, David Harry 60, Gail Ray 60, Lucy Fraser 58, Peter Bosiak 58, Pauline Johnson 58, Bonnie Danford 57, Nancy Finkle 56, Kathryn Bradley 56, Howard Scott 55, Donald MacIntosh 55, Harold Thain 54, Michael Fyfe 53, Bonnie Towes 53, John Klompmaker 53, Joan Nunn 50.

GRADE 9

Marion Camm 93, John Svoboda 91, Suzanne Bailey 91, Jane Clements 86, Jayne Doran 78, Jeff Mouck 76, Janet Fletcher 76, Elaine Vandervoort 76, June Wilson 75, Brian Crossman 75, Barbara Vardy 73, Carolyn Vanhorne 73, Douglas Potts 71, Jean Gow 70, Barbara Williams 69, Harvey Leeman 69, Helen Cleveland 68, Susan West 68, Linda West 67, Delores Demorest 67, Linda Sine 67, John Bateman 66, Nancy David 66, Margaret Downing 66, Sherry Spencer 66, Lois Morton 66, Barbara Shortt 65, Kenneth Smith 64, Marilyn Stapley 64, Kenneth Acker 64, Robert Morrow 62, Cheryl Utman 62, Brenda White 62, Nellie Visser 62, Robert Akins 61, Carol Lindenfield 61, David Scott 61, Sharon Matthews 61, Edward Wilson 61, Linda Andrews 61, Janny Zuidema 60, Yvonne Zuidema 60, Jane Bailey 60, Sandra Hagerman 59, Gregory Haggerty 59, Robert Luery 58, Sharon Scott 58, Linda Desrochers 58, Bill Potter 57, Katheleen Maxwell 57, Joyce Cooney 57, Judy Bateman 57, Fred McAdam 57, Bill Carr 56, Joey Whitehead 56, Murray Rodgers 55, Marian Warren 54, Carmen Scea 53, Harold Lake 53, Eileen Redcliffe 53, Douglas Warren 53.

BRADSHAW'S
Children's Wear and Millinery
will be closed from
July 3rd to 6th inclusive
OPEN ON SATURDAY, JULY 7th

For the Holiday Week-end
- FILMS
- PAPER PLATES
- PAPER CUPS
- SUNBURN LOTION
- MOSQUITO LOTION
- BATHING CAPS

BARBECUE SPECIAL
PORTABLE $2.88
BARBECUE TOOLS ..... each 88c
CHARCOAL LIGHTER 32-oz. 89c
I.D.A. - Noble's Drugs - Rexall
PHONES — DAY EX 5-2110; NIGHT EX 5-2194

CORNINGWARE
Various sizes of SKILLETS, CASSEROLES, TEA POTS, COFFEE POTS, MEAT PLATTERS
CUTLERY
STEAK KNIVES and FORKS, Quality CARVING SETS at various prices
Silver, Copper or Attractive Pottery SERVING PIECES
These are just a few of the many items available for that wedding gift
— • —
Burrell's JEWELLERY
STIRLING ONTARIO

DOUG'S BURNER SERVICE
If your furnace or oil burner needs attention
Phone EXeter 5-3770
If no answer Phone EX 5-2183
Prompt Service any hour of day or night
DOUG ACKERS
60 JOHN ST. STIRLING
June 21/62

DEAD STOCK SERVICE
BURRETT FUR FARMS
A new daily service in removal of dead and crippled farm animals
— Prompt calls appreciated —
PHONE PETERBORO ZENITH 66550
(No toll charge)
Collector's License No. 151-C-62
Jan. 21-63-p

Hastings Sheet Metal
24 HOUR PERSONAL SERVICE
Call BILL WEBBER
227 Church St., Stirling EX 5-2488
Mar.22-1yr.

H. J. McFARLAND
READY MIX
CONCRETE PRODUCTS
Concrete of Guaranteed Quality and Strength
Phone Belleville WO 2-2075
P.O. Box 323, Belleville

Meyers Transport Ltd.
Freight and Express Service
Furniture Moving and Storage
to and from STIRLING
TORONTO PETERBOROUGH
CL 9-8542 RI 5-7608
For quotations please call
Campbellford 342 (Collect)

Norman E. Edwards, R.O.
Optometrists
321 Front Street
McCARTHY THEATRE BLDG.
Phone WO 2-4140 BELLEVILLE
Office Hours — 10-12 & 2-6
Wednesdays 10-12

PROFESSIONAL CARDS

ROGERS RIEDEL, D.C.
Doctor of Chiropractic
X-Ray
218 Church St. BELLEVILLE, ONT.
Telephone WO 2-3276
Jan. 21-1-yr.

R. B. MURRAY, V.S., B.V. Sc.
VETERINARY SURGEON
PHONE EX 5-3386 STIRLING

HAROLD C. MARTIN
INSURANCE EXCLUSIVELY
25 MILL STREET, STIRLING
Office: Phone EXeter 5-3369
Residence: Phone EXeter 5-2105
Douglas L. Robson
Associate
Residence: Phone EXeter 5-2822
Oct. 26-62

VILLAGE OF STIRLING
MUNICIPAL OFFICE
For information or requesting service
Phone EX 5-3380
— Office Hours —
9 a.m. to 5.00 p.m.—Monday, Tuesday, Thursday and Friday
9 a.m. to 12.30 p.m.—Wednesday and Saturday